3 HOMERS WRECK BEES, 3 TO 0

20,000 SEE SOX PLAY YANK

	1	2	3	4	5	6	7	8	9	R.	H.	E.
YANKS	0	0	0	0	2	1	0	1				
RED SOX	0	0	0	0	0	3	0					

BATTERIES—PEARSON AND DICKEY; GROVE AND FERRELL.

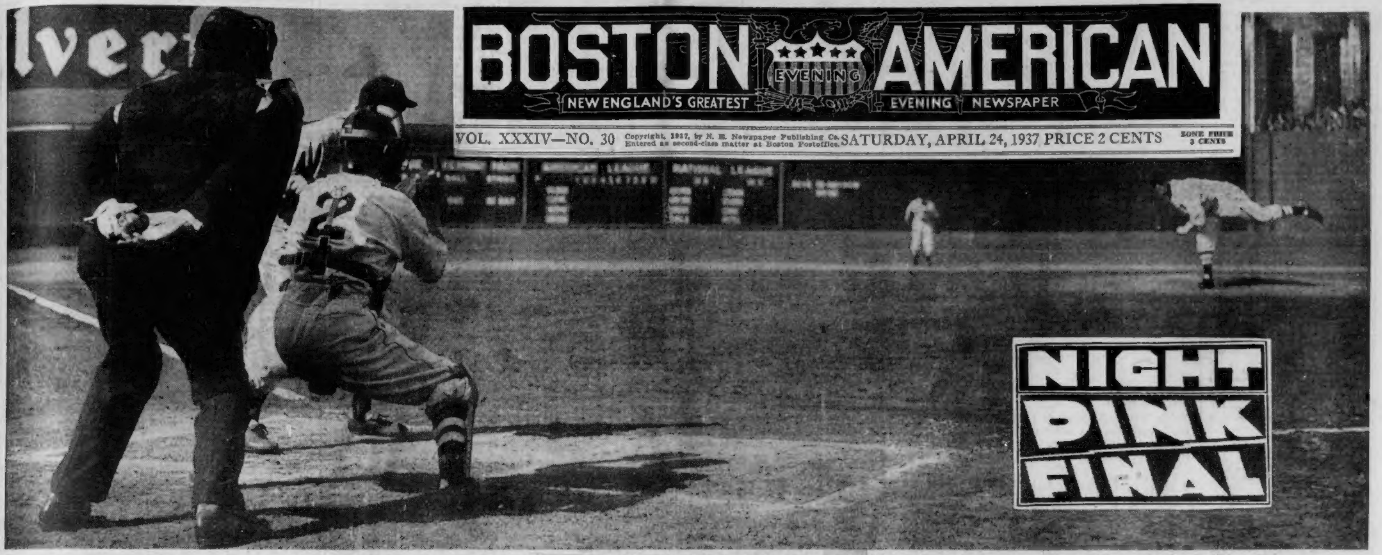

BOSTON EVENING AMERICAN
NEW ENGLAND'S GREATEST EVENING NEWSPAPER
VOL. XXXIV—NO. 30 Copyright, 1937, by N. E. Newspaper Publishing Co. Entered as second-class matter at Boston Postoffice. SATURDAY, APRIL 24, 1937 PRICE 2 CENTS ZONE FIVE 3 CENTS

NIGHT PINK FINAL

"Strike three and out!" calls Umpire Moriarty as Lefty Grove whiffs Frank Crossetti of the Yankees to open the American League season at Fenway Park this afternoon.

Jim Lanning Hurls for B's

OTT CLOUTS 2 HOMERS

By JOE CASHMAN

Polo Grounds, New York, N. Y., April 24 — The Giants made it two straight over the Boston Bees here this afternoon as two home runs by Mel Ott and one by Dick Bartell featured in the New Yorkers assault on John "Terbacker" Lanning, Bees' starting hurler.

On the hill for Bill Terry's National League champions was Clydell Castleman, young right-hander, who was no great shakes as a pitcher last season, judging from his record of four wins and seven defeats.

The Bees, scoring but one run in their three starts to date, finally seemed to stand a chance of registering a few markers.

For a change, [illegible] baseball weather prevailed for the tilt. A bright warm sun beamed down the field from a cloudless sky. The crowd numbered about 7500.

FIRST INNING

BEES—Garms took a called third strike. Mayo went out the same

Continued on Page 11, Column 3

BEES	ab	r	h	po	a	e
Garms, lf.	4	0	1	0	0	0
Mayo, 3b.	4	0	1	3	2	0
Di Maggio, cf.	4	0	0	4	0	0
E. Moore, rf.	4	0	1	1	0	0
Cuccinello, 2b	2	0	1	3	2	0
Fletcher, 1b	4	0	0	6	2	1
Lopez, c	3	0	1	5	2	0
Warstler, ss	3	0	0	1	2	2
Lanning, p.	3	0	1	1	2	0
aMcGowan	1	0	0	0	0	0
bJordan	1	0	0	0	0	0
Totals	33	0	6	24	12	3

GIANTS	ab	r	h	po	a	e
Bartell, ss.	4	1	3	3	5	0
Chiozza, 3b.	4	0	0	1	2	1
J. Moore, lf.	4	0	1	2	0	0
Ott, rf.	3	2	2	1	0	0
Leiber, cf.	4	0	0	2	0	0
McCarthy, 1b.	4	0	0	9	0	0
Danning, c.	3	0	1	6	0	1
Whitehead, 2b.	4	0	1	3	1	1
Castleman, p.	3	0	0	0	3	1
Totals	33	3	8	27	11	4

Innings	1	2	3	4	5	6	7	8	9	
Bees	0	0	0	0	0	0	0	0	0	— 0
Giants.	0	0	1	0	2	0	0	0	x	— 3

aBatted for Warstler in 9th.
bBatted for Lanning in 9th.
Home runs—Ott 2, Bartell. Double plays—Bartell to McCarthy; Chiozza to McCarthy. Base on balls—Castleman 2. Struck out by—Castleman 5, Lanning 4. Umpires—Jinelli, Stewart and Quigley.

Rudy Sails Guarded From Boston Writ

New York, April 24 (INS)—Rudy Vallee, guarded by his attorney, sailed on the Ile de France today to make two broadcasts from London on May 6 and May 13. Hyman Bushel, his attorney, stood by while reporters and photographers talked to Vallee. The crooner said he expected to be served with a subpoena, in Boston, by a photographer with whom he had trouble recently.

Don't Forget That Clock

Set your clock one hour ahead tonight when you go to bed. Then you'll be in step with the rest of Massachusetts when Daylight Saving Time goes into effect tomorrow. Remember, set your clock one hour AHEAD.

Lehman Daughter Has Chicken Pox

Lambertville, N. J., April 24 (INS)—Authorities here disclosed today that Miss Hilda Jane Lehman, daughter of the governor of New York, was stricken with chicken pox a week ago, and sent in an ambulance from a school near here to her home in New York City. The attack was described as a "mild."

Stephen Leacock Gets Pierce Medal

Ottawa, April 24 (Canadian Press)—Stephen Leacock, humorist and until recently head of the McGill University Economics Department, will be awarded the Lorne medal for literature, it was announced today.

RACE CHARTS AT HAVRE

Copyright, 1937, by Regal Press, Inc. (Daily Racing Form)
Weather Clear; Track Fast

FIRST RACE—Purse $1000, claiming, three-year-olds and up, six furlongs. Post 2:36, off 2:38½. Start good from stall and chute, won driving, place same. Winner C. Feltner's br. g. 4, by Vito-Mary V. Trainer, C. M. Feltner. Time—1:12.

Horse	Pos.	Wt.	St.	¼	½	Str.	Fin.	Jockey	Owner	Eq. to 1
Emvee	2	118	6	5½	3½	2h	$1^{1½}$	Machado,	C Felton	8.90
Gold Clip	5	110	3	1^{1}	1^{2}	1^{1}	2^{1}	O'Malley,	M J Myers	3.45
Sky Ride	6	109	1	2^{1}	2^{2}	$3^{1½}$	3^{2}	Johnson,	B A Hall	4.15
xTakus	4	114	4	3^{1}	4^{2}	4^{2}	$4^{1½}$	Napier,	D J Sullivan 3d	1.35
Harry's Dream	3	101	2	6	5^{1}	5^{4}	5^{3}	Eccard,	A R Man	8.70
SpurFlower	1	110	5	4h	5^{1}	6	6	[illegible],	J S Riley	14.20

xApprentice allowance claimed.
Scratched—Balcony, Top Tax, Masked Gal, Titian Kiddie, She Knows.

$2.00 MUTUELS PAID—EMVEE 19.80 8.10 5.20
GOLD CLIP .... — 4.80 3.80
SKY RIDE .... — — 3.60

Emvee, permitted to settle in his best stride before moving forward, gained fast on the outside in the last five-sixteenths and finishing determinedly when engaging the leaders, was up inside the final sixteenth. Gold Clip displayed nice speed while setting the pace, shook off stiff contention from Skyride but could not stay with the winner when caught. Skyride offered good contention for five furlongs, then weakened.

SECOND RACE—$1000, claiming, two-year-olds, four and one-half furlongs. Start good, won driving, place same. Post—3:11, off 3:11½. Owner—C. T. Grayson. Winner—bf. (2), Strolling Player-Modification. Trainer—M. Smart. Time—:54 2-5.

Horse	Pos.	Wt.	St.	¼	Str.	Fin.	Jockey	Owner	Eq. to 1
aStage Beauty	6	113	3	1^{1}	1½	1¾	Grigg,	C T Grayson	4.15
Bunny Baby	8	112	4	2n	2½	2^{1}	Wagner,	E K Bryson	2.30
Busse Trumpet	2	118	2	3^{1}	3^{2}	3^{4}	Kurtsinger,	Mrs Denemark	6.05
Diarissa	1	110	1	6^{1}	4^{1}	4^{1}	Peters,	J P Jones	6.35
Suntime	4	112	5	7½	6½	5½	Lauch,	W F Hitt	62.65
Miss Sis	3	109	7	8½	7h	6^{1}	Eccard,	J Shouse	43.10
Ace of Trumps	5	107	8	5h	5½	$7^{1½}$	McDermott,	N B Spingold	28.40
aStep By	7	107	9	9	9	8^{2}	Sarno,	C T Grayson	4.15
Actress	9	118	6	4^{1}	8h	8^{2}	Richards,	A C Rose	3.15

$2.00 MUTUELS PAID—STAGE BEAUTY 10.30 4.20 2.90
BUNNY BABY .... — 3.40 2.80
BUSSE TRUMPET .... — — 3.70

Stage Beauty had much speed to move into the lead soon after the start, responded courageously when placed to a hard drive in the stretch run and held on stoutly to stall off Bunny Baby. Latter went in closest attendance of the winner from the beginning, challenged strongly at midstretch but failed to gain during the final issue. Busse Trumpet gained a forward position early, was hard ridden, but could not threaten during the final drive.
aC. T. Grayson entry.

DAILY DOUBLE—Emvee, 1st; Stage Beauty, 2nd—PAYOFF $109.10

THIRD RACE—$1000, claiming, three-year-olds and up, six furlongs. Start good, won driving, place same. Post 3:46; off 3:46½. Owner—D. J. Sullivan 3rd. Winner—br. g. (4), Black Wood-Lady Highbrow. Trainer—S. Hicks. Time—1:12 2-5.

Horse	Pos.	Wt.	St.	¼	½	Str.	Fin.	Jockey	Owner	Eq. to 1
Black Highbrow	6	115	6	2h	2^{2}	1h	1½	Napier,	D J Sullivan 3rd	6.95
Deflate	2	109	2	1h	1h	2h	2^{1}	Kurtsinger,	J P Jones	.95
Joyride	4	120	4	$3^{1½}$	3^{1}	$3^{1½}$	3^{1}	Peters,	Cosgrave Stable	4.75
Sage Girl	3	104	1	4^{1}	4^{2}	4^{2}	$4^{1½}$	Wagner,	Liberty Lane Sta	4.75
Clocks	1	114	3	5^{1}	$5^{1½}$	5^{2}	5^{1}	Saunders,	L E Ogle	48.50
Little Argo	5	114	5	6	6	6	6	Laurin,	Mrs Denham	11.75

Scratched—Uncle Lester.

$2.00 MUTUELS PAID—BLACK HIGHBROW 15.90 5.30 3.30
DEFLATE .... — 3.20 2.40
JOY RIDE .... — — 3.10

Black Highbrow, a keen factor from the start, wore Deflate down when straightened into the home stretch, withstood a stout drive and came clear slowly at the end. Deflate displayed her usual early speed, saved ground all the way and continued tenaciously after being caught. Joyride followed close to the leaders and held on willingly under a hard drive.

Fourth—Purple Knight, 108 (Wagner), 4.00, 2.90, 2.30; Chance Ray, 114 (Kurtsinger), 3.70, 2.70; Army and Navy, 114 (Peters), 2.60. Off 4:21½. Also ran, Jimmie Cabaniss, Kievex, Lamont.

FIFTH RACE—Purse $[illegible] added: "The Chesapeake Stakes" three-year-olds. One mile and one-sixteenth.

1—Court Scandal
2—Matey
3—Over the Top (a)
4—War Admiral (a)
5—Fairy Hill
6—Tedious
7—Sun Phantom
8—Siam

Scratched—Quincy.
a—Glen Riddle Farm Entry.

First	Second	Third
■	■	■

THREAT TO SHUT CIO FOOD STORE IN MAINE

By ALAN C. FRAZER

Auburn, Me., April 24—CIO leaders conducting the alleged illegal strike of shoe workers in this city and Lewiston ran into more trouble today when Supreme Court Justice Harry Manser threatened to close the commissary where strikers and their families are being fed.

Judge Manser in open court indicated he would close the food station on Monday if mass meetings, at which he said disturbances are fomented, continue over the week-end.

National Guardsmen and state police still are patrolling the streets here to prevent further attempts of strikers to pour in mass formation over the bridges from Lewiston.

JURY TRIAL FOR SIX

Judge Manser also stripped a CIO attorney from Boston of the full privileges granted him as a matter of courtesy in the Maine courts, and he agreed to a jury trial for this lawyer and five CIO strikers who have been cited for contempt. The trial starts Tuesday.

Judge Manser explained that the strikers' food station was really barred by his decree of last Tues-

Continued on Page 2, Column 3

Wightman Leaves Estate to Family

With exception of one bequest, the estate of the late George H. Wightman of Brookline, foremost exponent of amateur tennis, was left entirely to his widow, two children and four grandchildren, according to his will filed in Dedham Probate Court today.

Wightman, who at one time was associated with the Carnegie steel organization, died April 20 at his Brookline home. He was 81.

Edward S. Grant, an employe in the household for 30 years, was left $3000.

The residue of the estate was left to his widow, Mrs. Flora Arnold Wightman, with the provision that on her death or remariage it is to be divided between a son, George W. Wightman, Boston attorney, a daughter, Mrs. Elizabeth W. Pope, and four grandchildren, Philip K. Reynolds, Elizabeth J. Reynolds, Elizabeth W. Palmer and Dudley B. Palmer, Jr.

The two Reynolds grandchildren are son and daughter of the late Mrs. Flora W. Reynolds, a daughter, who died in 1922. The other two grandchildren are of the late Mrs. Clara W. Palmer another daughter who died six years ago.

George Wightman was named executor. No bond was filed to show the value of the estate.

It's Bunk, But Here's Cure

Indianapolis, April 24 (AP)—The Indiana State Medical Association prescribed today for "that mythical ailment known as Spring fever."

"Rest, sleep, fresh air, a certain amount of recreation, exercise, freedom from worry and a check-up by your family doctor," said a bulletin of the association, "will do more good than all of the old-fashioned, nasty-tasting concoctions containing sulphur and molasses that grandmother used to force down us, or any of those new-fangled highly publicized remedies."

Navy Plebes Sink Lion Oarsmen

Annapolis, Md., April 24 (INS)—On rough water and against a headwind, the Navy plebes defeated the columbia freshmen oasmen by three lengths and a half over a course of a mile and a half here today.

The Navy lads took the water first and speedily jumped to a lead of two lengths. They took things rather easily during the rest of the race, adding to the margin at all stages and finishing in fine shape.

Tornado, Lightning Kill Two In South

Benton, Ark., April 24 (AP)—Tornadic winds, lightning and hail left two dead, more than a score injured and thousands of dollars property damage today in widely separated sections of the south.

New Madrid, Mo., April 24 (AP)—Five persons were injured, three seriously, and several farm homes near [illegible] were wrecked by a tornado early today.

American League

At Washington:
A'S 12000000*— * **
Wash.. 20010010*— * **
Williams, Brucker; Newsom, Hogan.
At Cleveland:
Browns 4000000**— * **
Indians 0300000**— * **
Walkup, Hemsley; Feller, Pytlak.
At Chicago, Detroit, postponed, wet grounds.

National League

At Philadelphia:
Dod'ers 001000200— 3 8 4
Phillies 01023001x— 7 10 0
Mungo, Phelps; Lamaster, Atwood.
At Pittsburgh:
Reds.. 000001100— 2 **
Pirates 10000000*— * **
Hallahan, Lombardi, Bauers, Todd.
At St. Louis:
Cubs.. 00041****— * **
Cards 00116****— * **
Parmelee, Odea, Harrell, Ogrodowski.

20,000 Crowd Sees Sox Tilt

GROVE BELTED FOR 3 RUNS

By BILL GRIMES

Fenway Park, Boston, April 24—Although the sun shone brightly from a cloudless sky, there was a cold, biting northeast wind sweeping into Fenway Park, when the Red Sox and Yankees went into action for the opening game of the local American League season this afternoon.

Lefty Grove and Monty Pearson were the starting pitchers. Grove was given a great reception by the fans as he started warming up.

Despite the frigid winds, 20,000 sat in the newly-painted stands.

Just before game time, led by Jimmy Coughlin's band, a squad of United States Marines marched to the flagpole in center field, and while the flag raising ceremonies were going on, the Red Sox lined up along the first base line and the Yankees between home plate and third base.

Governor Hurley started the American League home season by tossing out the first ball.

After four scoreless innings the Yankees pushed over two runs in the fifth.

A single by Hoag, a sacrifice and a walk to Crosetti put two on. After Rolfe had forced Crosetti, Powell and Gehrig singled in succession to score Hoag and Rolfe.

The Yanks got another in the sixth. Lazzeri opened with a double. Selkirk sacrificed and Tony scored when Hoag beat out a slow roller.

The Sox tied it up in their half of the sixth.

Dellesandro batted for Grove and walked, Doen and Cramer singled, Dellesandro scoring. Gaffke moved the runners up with a sacrifice and Cronin doubled scoring Doen and Cramer to tie up the ball game.

FIRST INNING

YANKEES—Crosetti was called out on strikes. Higgins threw out

Continued on Page 11, Column 3

Balances and Receipts

Washington, April 24
Treasury Balance $1,706,461,607
U. S. Customs Receipts $33,243,253

Father in Bus Race To Aid Infant Son In Transfusion

The life of three-day-old James Ierardi, Jr., was saved today when state police speeded the baby's father from Wrentham to Boston-Lying-In hospital to give the infant a blood transfusion.

Ierardi, Sr., a bus driver, was on duty on a route that passed through Wrentham.

He was intercepted there by state police at request of his sister, Mrs. Mary Shine of Washington street, Dorchester.

Still driving his bus, he sped to Boston and reported at the hospital.

After the transfusion, which was performed at once, the child was reported in improved condition.

The mother, Mrs. Margaret Devaney Ierardi, 25, was still in critical condition.

Pope Pius Gives Audience to 3900

Vatican City, April 24 (AP)—Pope Pius received 1300 newly-wed couples and 1300 pilgrims today, the largest number he has welcomed since his illness.

New! 42ND ST. EXPRESS
DAILY FROM BOSTON 12 NOON (D.S.T.) DUE GRAND CENTRAL, N. Y. 5 P. M. (D.S.T.) Lounge Car, Parlor Cars, Diner, Coaches. Also the Senator now at 12:15 (D.S.T.) to Penn. Station —on faster schedule.
THE NEW HAVEN R.R.

LOST AND FOUND ADS
Published in the
BOSTON AMERICAN
SUNDAY ADVERTISER
Are Broadcast Free Over
Radio Station
WCOP
(1120K-267M)
Each Morning at 10:15 A. M.
11:00 A. M. on Saturdays
To Order Your Ad Phone
LIBerty 4000

MAINE COURT THREATENS TO SHUT STRIKE FOOD SHOP

CIO LEADERS FROM BOSTON IN NEW TILT

Continued From First Page

day—an injunction forbidding all aid and encouragement to the "illegal strike"—but he said it had been expressly permitted to remain open "on tolerance."

Judge Manser said:

"The terms of my order were discussed by counsel for both sides as to its scope and intent.

"I said in my decree that each and every one of the defendants, their agents, servants and representatives, were enjoined from maintaining, encouraging, aiding and abetting the strike, or aiding employes of the various concerns, to continue the strike.

CITES PEOPLE'S NEED

"Attention was directed to the question as to whether or not it would be giving aid to employes of the plaintiffs participating in the strike to furnish them with food by means of a commissary.

"The court was of the opinion that very likely a good many of those participating in the strike were in actual want; that they even might not be able to get work at their old places if they so desired because material was not ready for them.

"And it was also our opinion that, assuming the purpose and intent of the parties to abide by the provisions of my decree, a reasonable time should be given so that the knowledge of my decree might be brought home to all the employes; and for that length of time needy cases might be assisted.

"Without regard at all to the question of legal proof as to whether there have been violations of my order, it now does appear that there has been sufficient time for all people to have received word and had the opportunity to adjust themselves to the circumstances.

MUST MAINTAIN ORDER

"It appears that the petitions of the plaintiffs are justified urging on the court that the right to maintain the commissary should be terminated. Heretofore it was allowed to continue open on tolerance.

"But the court will await what takes place over the week-end before deciding that question.

"It is apparent that a very disturbed state exists in these two cities.

"It is common knowledge that police authorities had to augment their departments, that the state police had to come in, that the militia has been sent, all because of the necessity for maintaining order and preserving peace.

"And it is apparent, whether there has been any violation of the injunction or not, that mass meetings have further incited the people to unrest and disturbance.

CHALLENGES COURT'S POWER

"Whether these mass meetings continue, notwithstanding the clear and apparent influence upon the susceptibilities and psychology of the populace, will have much to do with whether this court decides that the strict terms of the injunction must be carried out with regard to the commissary."

The question of forcing discontinuance of the commissary was brought up at the court session by John J. Mahon, attorney and spokesman for the shoe manufacturers.

Attorney Sidney Grant of Boston, who later was stripped of his privileges in the Maine courts by Judge Manser, challenged the court's jurisdiction in the present situation, asserting it was a federal matter.

Judge Manser reserved decision on this point but indicated how he stood when he ordered the calling of jurors Tuesday for trial of Attorney Grant and the five CIO organizers, charged with contempt.

The Boston lawyer also challenged the procedings on two technical grounds. He contended the defendants now charged with violating theinjuction had never been properly served with notice of the decree.

SAYS SERVICE REQUIRED

He also argued they have not been otified of the exact manner in which it is alleged they violated the injunction and committed contempt of court.

Judge Manser replied to Attorney Grant that it was his understanding that the lawyer had agreed that serving of notice of the injunction on all the defendants was not necessary, as long as the attorney was present in court and knew of its issuance.

Attorney Grant replied that he had simply agreed that if the Maine law did not require it, he was satisfied, but he now asserted the law did require service and he said he had never waived the provisions of the law.

Judge Manser then stripped him of his privilege to appear in the Maine courts as if he were a member of the Maine Bar. However he recognized Attorney Grant's right to represent himself as a defendant and to represent the other defendants under a power of attorney.

UNDER LAW OF 1933

The six defendants were released today in $2000 bail each. Besides Grant they are William J. Mackesy, John D. Nolan, Paul Salvaggio, Ernest Henry and Martin J. Lawless, all from Massachusetts.

Trial by jury in contempt cases, where the alleged contempt was not committed in court, is permitted under a law enacted in this state in 1933.

Arriving in Lewiston today, on the side of the strikers, was Mrs. Mary Donoval Hapgood, prominent in the Massachusetts Sacco-Vanzetti agitation 10 years ago.

Women 'Firebrands' in Shoe Strike

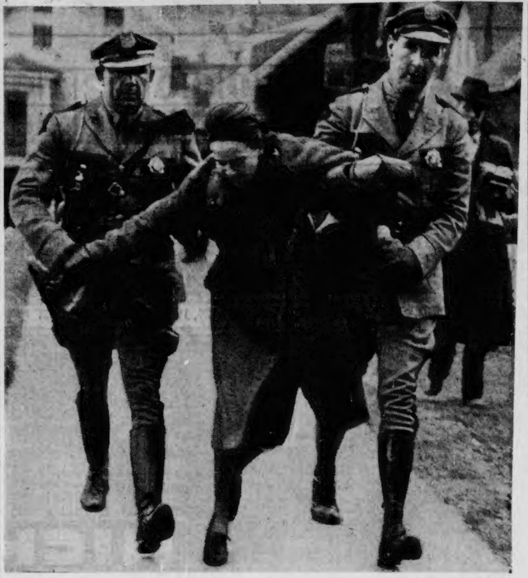

Boston Evening American Photos.

Vainly battling Maine state troopers is this young wife, who claimed that she was not a striker and because she was on her way home demurred when a trooper ordered her back out of the restricted area in Auburn. She claimed that she was an expectant mother. Chief of Police Harry Rowe told reporters that she had spit in the face of one of the troopers.

Mary Donovan Hapgood, former telephone strike leader, who was sentenced to a year for inciting a Sacco-Vanzetti riot in 1927, who has joined her husband, Powers Hapgood, CIO leader, in Maine.

2 WOMEN, MAN HURT IN CRASH

Three persons were injured when an automobile struck a traffic island at Massachusetts avenue and Lake street, Arlington, early today.

George H. Parsons, 39, of D street, Billerica, whom police said was driving the car, was taken to Symmes Hospital with face cuts and a wrenched back.

Miss Dorothy Stuart, 21, of Autumn street, Billerica, and her mother, Mrs. Agnes Stuart, 45, were released after treatment for cuts about the head, arms and legs.

Police arrested Everett Stuart, 52, father of the injured girl, and Irving W. Melendy, 22, of Baker street, Billerica, on charges of drunkenness. Neither was injured.

7 Men Fined $400 On Gaming Counts

Eight men and one blonde girl, arrested on gaming charges in raids in Cambridge and Roxbury, were arraigned in court today.

Fines totalling $400 were assessed seven men in East Cambridge District Court. They were arrested in a room behind a studio on Massachusetts avenue, near Harvard yard.

Samuel Cohen, 30, of Glendale road, Everett, and Benjamin Creedman, 49, of Madison street, Cambridge, a photographer, were fined $100 each, for setting up and promoting a lottery.

Cohen was charged an additional fine of $50, Creedman another $25 fine, and five others were assessed $25 each.

Abraham Brickman, 24, of Cunningham street, Roxbury, and Gertrude Franklin, 20, of Woodrow avenue, Mattapan, taken at a Roxbury apartment, were charged with registering bets and setting up a lottery.

They were released on their own recognizance, for trial April 30.

Blum Quitting "Absurd"

Paris, April 24 (INS)—A rumor Premier Leon Blum plans to resign was branded as "absurd" by government spokesmen today.

U. S. Mediators Delay Crisis in Rail Strike

New York, April 24 (INS)—Through the efforts of the Federal Mediation Board a railway union strike call that would have affected eleven big railroad lines and isolated the city by choking off freight service and crippling passenger movements, was postponed today for 48 hours.

A bargaining conference to consider the union's demands was arranged by the board and set for 8 o'clock tonight.

George O. Price, of the Brotherhood of Railway and Steamship Clerks, Freight Handlers and Station Employes, will represent the union and John G. Walber, vice president in charge of personnel for New York Central, will head the railroads' delegation.

Price set a new deadline for Monday noon. He said:

"We have received assurances that a satisfactory settlement of the controversy with the railroads may be reached if we can hold our men on the job for another 48 hours. We are exerting all our efforts to prevent a walkout."

The chief railroads affected by the strike threat were the New York Central, the Pennsylvania, the Long Island, the New Haven, the Erie, the Lackawanna, the Lehigh Valley and the Baltimore and Ohio.

From them the union sought an agreement for a general wage increase of 20 cents an hour, vacations with pay, a full day's pay for any fractional working day and recognition as the sole bargaining agency.

Ford Sitters Quit; Cannery War Ends

By the Associated Press

Evacuation of a Ford Motor Company plant by sit-down strikers and a peace parley in a riotous cannery strike eased tension in two major California labor disputes today.

The 600 sit-downers at the Ford assembly plant in Richmond, Cal., made their exodus early today, 11 hours after taking possession as a protest against alleged discrimination in the departmental transfer of 12 unionists.

Officials of the United Automobile Workers Union who urged the strikers to evacuate said the dispute would be settled in a day or two. Ford officials in Detroit had no immediate comment. Yesterday a representative of the American Federation of Labor said the Federation had sought recognition as a bargaining agency for Ford employes.

A tentative agreement on wage increases and union recognition was in prospect in the bloody cannery strike at Stockton, Cal. Representatives of opposing forces who met with Governor Frank F. Merriam jointly stated they were "not far from a satisfactory solution."

The conference followed a clash between pickets and sheriff's deputies and state officers in which half a hundred persons were injured, two of them seriously. Tear gas, shotgun fire, clubs, rocks and other missiles were brought into play when pickets rushed a truck delivering spinach to the strike-bound plant.

Four persons were injured in demonstrations against a food store chain at Cincinnati, scene of a meat cutters strike.

Settlement of the strike of 3700 General Motors employes at Oshawa, Ont., left unchanged Premier Mitchell Hepburn's feelings toward the John L. Lewis Committee for Industrial Organization. He said he would retire if the people of Ontario "are prepared to acept the domination of Canadian industry by Lewis and his paid hirelings."

STRIKE PERIL TO CORONATION

London, April 24 (INS)—The shadow of a threatened transportation tie-up today was thrown across the forthcoming coronation of King George VI.

London busmen voted to strike at midnight April 30 to compel shorter working hours.

If the strike should get under way thousands in London for coronation festivities would be seriously inconvenienced.

POLL PREDICTS COURT DEFEAT

Washington, April 24—The future of President Roosevelt's Supreme Court plan rested today with a small bloc of non-committal senators, after the Senate judiciary committee closed seven weeks of public hearings at which opposition speakers far outnumbered advocates.

A poll of the committee, which begins secret deliberations Tuesday, showed the administration had no chance of a favorable report and faced the danger of an adverse recommendation. A second poll disclosed all attempts to modify the President's proposal to name six new justices to the high court undoubtedly would be defeated in committee.

The first poll showed nine senators opposed to the six-justice plan, seven favoring it and two still noncommittal. It showed the administration was without a friendly majority in the committee.

The second poll showed a vote of at least 10 to 8, possibly 11 to 7, against modifying the plan so as to authorize the appointment of less than six new justices. Several compromises were being prepared by committee members to reduce the number of proposed new justices. All seemed doomed to defeat in committee.

Senator Ashurst (D.), Arizona, chairman, meanwhile announced he hoped to get the bill into the Senate to start debate by May 20.

2 Suspects Seized In Wool Theft

Launching a drive against men preying on docks and warehouses in recent weeks, U. S. customs officials today arrested two men and charged them with larceny of a bale of wool.

The men gave their names as Harold W. Coughlin, 32, of Concord street, North Wilmington, and Thomas A. Dowling, 39, of Eastern avenue, Revere.

They were charged with taking the wool, valued at $210, from East Boston docks, while it was in custody of customs officials, making it a federal offense.

The men were taken to station 2, and later to the federal building to be arraigned before the U. S. commissioner.

Thomas F. Finnegan, deputy collector of customs, said this was the first arrest in a drive to clean up thievery along the waterfront, which has forced steamship lines to employ extra watchmen in recent weeks.

State Probes Job Religious Test

State Auditor Thomas H. Buckley has started an investigation to learn whether religious affiliations of applicants for positions in the state department of mental diseases have any bearing on appointments, it was learned today.

Investigators from the auditor's department, it was revealed, have found that application papers for positions in the 16 institutions under the department contain questions relative to religion. This is said to be in violation of the state laws.

It was further disclosed that the auditor's investigators have been unable so far to learn who is responsible for including the questions on the application blanks. It was found that although an answer to the questions on religion is not obligatory, very few applicants failed to fill the blanks in their entirety.

Who Spilled Paint?

◆◆◆ ◆◆◆ ◆◆◆ ◆◆◆ ◆◆◆ ◆◆◆ ◆◆◆ ◆◆◆ ◆◆◆

ARCHBISHOP'S CLOAK BIG HEADACHE

Copyright, 1937, by International News Service

London, April 24 (INS)—Who spilled paint on the gorgeous robe of the Archbishop of Canterbury?

Nobody knows exactly, but it's happened, and the Royal School of Needlework today is frantically trying to remove the stain.

It is presumed the contretemps occurred during the recent coronation rehearsal in Westminster Abbey, where painting was still going on . . . But it's bad form to inquire about details.

MANY HEADACHES

This is but one of many minor irritations preceding the coronation. Lord Carlisle is reported to have lost the family coronet and now to be planning to attend the ceremony in a borrowed one, belonging to the grandfather of a friend.

Nerves of the titled are becoming frazzled by constant dress fittings and abbey rehearsals, with regimenting, curtseying, walking and timing.

One duchess, after a rehearsal, said:

"They're using a dummy crown, sword of state, scepters, and standards—why doesn't somebody invent dummy duchesses? The last rehearsal was scrappy, muddled, and very tiring."

The Duchess of Gloucester, who is not so tall as the Duchess of Kent, will wear a three-inch Spanish heel, while her sister-in-law will wear low heels, to equalize their height.

NEEDN'T ATTEND

A problem that has been rattling many members of the peerage who were disinclined to attend the coronation was settled with the official interpretation that the invitation to the Abbey did not constitute a royal command, but were entirely optional.

The Princess Royal (Princess Mary), who is celebrating her 40th birthday tomorrow, is not participating officially in the Abbey ceremony, will sit in the royal box with her mother, Queen Mary.

ENCYCLOPEDIA FIRST BOOK OUT TODAY

The book you've been waiting for is out today.

Volume I of the Standard Encyclopedia is available today at coupon redemption stations set up by the Boston Evening American throughout the city for the convenience of its readers.

Get your book today, tomorrow (at the main office, 5 Winthrop square, until 4 p. m.), or next week, don't delay clipping the coupons which appear on page 2 every day in the Boston Evening American.

If you haven't joined the thousands who are collecting the first book in this 15-volume encyclopedia, there is still plenty of time for you to cash in on this chance of a lifetime to obtain a set of standard reference books as a give-away price.

No longer do you have to hunt for knowledge. The Boston Evening American has opened a new road to learning and it begins right at your own door with this amazing offer.

EASY ON PURSE

And it's a road, remember, that is easy on your purse. This offer of the Boston Evening American is something that has never before been offered by any newspaper or magazine in this city.

Every day the Boston Evening American readers have at their fingertips the news of the entire world. Now, through this wonderful offer, they can have in addition a complete and authentic compilation of all the knowledge man has gained through the entire history of the world.

Again the prices of two available volumes are given. One is 44 cents, the other 68 cents. One book is offered each week, the first one issued today, and the only difference in the two editions is the binding.

"LUXURY LIFETIME"

The binding that costs a few cents more is the "luxury lifetime" binding which is of rich simulated leather, heavily stitched and seamed, tooled and stamped in gold effect. The other is bound in simulated marine blue leather.

But, regardless of what binding you select, the encyclopedia is practically a gift. You can't but help agree with the thousands who are securing their Volume I today.

There's nothing to it but a little clipping each day. Clip from page 2 the coupon, six of these coupons, consecutively numbered, plus the small price and the volume is yours.

That's how easy it is going to be each week. And for your convenience there have been set up numerous coupon redemption stations in your vicinity where you can obtain the books with a minimum of effort.

There is a slight extra charge for books that are mailed and these slight costs for mailing and packing can be found in the coupons on page 2.

There's a treat in store for you every Saturday now and think what it will mean to you to have a work of this type in your library. You no longer have to worry about questions that in the past have had to go unanswered.

No longer will you and your family need to work and read and study without the proper background of knowledge. The Boston Evening American is bringing that into your home.

Start taking advantage of this unparalleled offer today.

COUPON NO. 6

THE STANDARD AMERICAN ENCYCLOPEDIA
In 15 Volumes
Offered by The
BOSTON AMERICAN

Clip these daily coupons every day. Each six that are differently numbered entitle you to purchase one volume of the STANDARD AMERICAN ENCYCLOPEDIA at one of the conveniently located supply stations. Pay 44 cents for the Popular Home Binding or 68 cents for the Luxury Lifetime Binding.

WHEN ORDERING BY MAIL USE THIS COUPON
Fill Out ONE Only

Address Orders to ENCYCLOPEDIA, BOSTON AMERICAN, P. O. Box 366, Winthrop Square, Boston, Mass. If you desire the book sent by mail or Western Union Messenger, enclose the SET OF SIX differently numbered Coupons together with P. O. Money Order or Express Order.

POPULAR HOME BINDING
55c if you live within 150 miles
60c if you live beyond 150 miles

LUXURY LIFETIME BINDING
79c if you live within 150 miles
84c if you live beyond 150 miles

Extra charge is for Postage or Messenger and Packing
DO NOT SEND STAMPS OR COIN
Designate Carefully the Binding and No. of Volume Desired

Send Vol. No. ....
POPULAR Home Binding ....
LUXURY Lifetime Binding ....
Name ....
Address ....
City ....
State ....
Print Name and Address in Pencil with Care

COUPON NO. 6

BOSTON AMERICAN
World's Greatest Literature
BOOK-A-WEEK SPECIAL CONCESSION COUPON

This Coupon (with five others, all differently numbered, 6 altogether), entitles the holder to one volume of the Boston American Special "Book-A-Week" offer of the World's Greatest Literature when presented at one of the Coupon Redemption Stations together with the purchase price of 39c.

WHEN ORDERING BY MAIL USE THIS COUPON
Fill Out ONE Only

Address Orders to Book-a-Week, BOSTON AMERICAN, P. O. Box 366, Winthrop Square, Boston, Mass. If you desire the book sent by mail or Western Union Messenger, enclose the SET OF SIX differently numbered Coupons together with P. O. Money Order or Express Order.

49c if you live within 150 miles
54c if you live beyond 150 miles
65c if you live in Canada
Extra charge is for Postage or Messenger and Packing
DO NOT SEND STAMPS OR COIN
Designate Carefully the Name and Number of Book Desired.

Send Book No. ....
Name ....
Address ....
City ....
State ....
Print Name and Address in Pencil with Care

All 20 Volumes of World Classics
Now on Sale at All Redemption Stations
Coupons will continue to be published on this page.
START TODAY!

26 U. S. Craft Reach Shanghai Harbor

Shanghai, April 24 (AP)—Forty-six foreign warships crowded the harbor today as Asiatic squadrons of the United States, Britain, Italy and Japan came north for their summer maneuvers. There were 28 American craft with 4300 men.

EXCLUSIVE

GOVERNOR BARROWS

Governor
LEWIS O. BARROWS'
Story of the
LEWISTON-AUBURN
Labor Situation

PREMIER HEPBURN

MITCHELL HEPBURN
Ontario's Liberal Premier
TELLS WHY HE IS FIGHTING
JOHN L. LEWIS
an exclusive interview
with staff writer
ALAN C. FRAZER

TWO of the many features
WITH TOMORROW'S
SUNDAY ADVERTISER
Largest Newspaper Circulation in New England

'Sally' and Wife Rest Love Battle Over Week-End

Her 50 Kisses Told of In Court

PORTIA'S ROMANCE STORY

Two women in the life of Joseph F. Kelly, Arlington oil salesman, one his faithful wife, the other a 20-year-old law student suing him for $25,000 for breach of promise, had finished their courtroom drama today.

They were looking forward to the final outcome of their court testimony Monday, when Judge George F. Leary will charge the jury in the breach of contract trial, and 12 "good men and true" consider whether Zaheyla "Sally" Griffin is entitled to damages as a result of her romance with Kelly.

As the trial came to an end yesterday both women sobbed openly in court, while counsel for Sally branded Kelly as a "yellow shiek hiding behind his wife's skirts" and defense counsel called the Portia Law school student a girl who "willingly chased" a wedded man.

Romance at 17

Sally was only 17 years old when, she testified, her brief romance with Kelly, 30, and the father of five children, began. In less than some months, she told the court, it bloomed and faded.

She charged that Kelly proposed marriage, took her on a glamorous round of night clubs, shows and entertainment, only to break her dream by the revelations he was married.

During the day Kelly testified he had kissed Sally between 20 and 30 times, but declared they were only "lukewarm" kisses and did not include a proposal of marriage. She knew he was married at their first meeting aboard the New York boat, he said.

He said he went out with the young law student, who was then in high school, because she was a "marvelous dancer" and that he was "proud to be seen with her."

Mrs. Christina Kelly, his wife, took the stand and testified she had the "utmost confidence in my husband" and didn't believe he "stepped out."

She had met Miss Griffin several times, she said, but had no intimation she was other than a family friend until Sally kept calling for her husband on the telephone, disguising her voice and giving a false name.

During the final arguments of opposing attorneys Mrs. Kelly and Sally sat a few seats apart, the wife weeping quietly. Sally's sobs could be heard throughout the courtroom.

ZAHEYL[illegible]ALLY" GRIFFIN

Law Student Re[illegible] Details of Her Romance

15 FR. DIVINE 'ANGELS' FLEE FIRE IN 'HEAVEN'

New Paltz, N. Y., April 24 (AP)—Fire drove 15 of Father Divine's "angels" from a newly purchased branch "heaven" today, less than 24 hours after the Negro cult leader, who is known as "God" to his followers, was arraigned in New York city on a charge of felonious assault.

The office of Sheriff A. F. Molyneaux at Kingston announced an immediate investigation. The fire destroyed the 22-room two-story structure.

Residents of Ulster County protested the Negro's purchase of 22 parcels of land when the sales occurred, and recently attempted to preclude [illegible]stering of minor "angels" [illegible]s which Father Divine call[illegible]tension heavens.

Hampere[illegible]k of water, volunteer fir[illegible]om New Paltz were unable [illegible] the fire. Fire Chief Eltin[illegible]ater said the damage was [illegible]of $25,000. He said the [illegible] angels took refuge in an[illegible]eaven" about a mile west o[illegible]altz.

Father D[illegible] arrested in Milford, C[illegible]y night and brought ba[illegible]York to face charges of [illegible]ured a white man durin[illegible]g of papers in a civil [illegible]en No. 1 in Harlem. [illegible]sed in bail.

Truck in River, Driver Saves Self

A Cambridge pastry truck driver narrowly missed death today when his truck crashed through a Memorial drive railing and somersaulted into the Charles river, 18 feet below.

The driver, Charles A. Franks, 27, of Putnam avenue, Cambridge, climbed through a broken window of his cab and perched on the truck's hood, which was just above the surface of the water.

He was rescued by a milkman, who extended a Metropolitan District commission life-saving ladder to him.

Franks was taken by police to Cambridge City Hospital, where he was treated for lacerations of hands and face and for immersion.

He said the accident was caused by a passenger auto which swerved by him at a high rate of speed, forcing him off the highway, just as he was approaching the bridge.

State Police Hold 3 Belmont Boys

Three Belmont youths, all under 18 years of age, were being held by state police at Northampton today after a wild flight in a stolen automobile from Watertown to Moncton.

Arrested as they stepped from the car when it ran out of gas on the Moncton highway, the boys were brought to the state barracks where, police say, they admitted the theft.

300 Soviet Chiefs Seized in Purge

London, April 24 (INS)—More than 300 high Russian officials have been arrested by Soviet secret police as the result of Dictator Josef Stalin's ordered "purge," the London Daily Telegraph today reported in a Moscow dispatch.

Among those reported under arrest are Chief of Police of the Housing Department Lurie, and Chief of Police of the Financial Department Ostrovsky, both Jews.

Steal 3[illegible] Motor Off [illegible] Silo

Rochester[illegible]4 (AP)—Combinin[illegible]ill with the techni[illegible]plejack, someone st[illegible] motor last night [illegible] 45-foot silo of the [illegible] Feed Co.

Morris C[illegible]r, said a block a[illegible]ssary to lower [illegible] machinery fr[illegible]

6 Labor Chiefs Killed

Guanajuato, Mexico, April 24 (INS)—Six Labor leaders returning to El Cubo after the inauguration of Governor Luis Rodriguez were killed today in an ambush by a band of rebels.

SECOND Brookline TRIAL

OPENS MONDAY; 3 DEFENDANTS

Defense counsel and Norfolk County prosecutors prepared today for a second, so-called Brookline graft trial Monday.

After the first such trial, two police officer defendants were today awaiting sentence.

They are James J. Donovan and Thomas G. Grennon, both former patrolmen of the Brookline force. Their conviction on charges of extortion, bribery and conspiracy automatically removed them from their positions.

They will be sentenced Friday by Judge Edward F. Hanify, who found them guilty after hearing testimony for several days in Dedham court.

10-Year Maximum

Maximum penalty which may be imposed is ten years in state prison.

Frank L. Cilley, tried at the same time as were Donovan and Grennon, was found not guilty. He was charged only with a single count of alleged conspiracy.

Defendants in the second "graft" trial, set for Monday, will be Police Sergeant Henry H. McNeill of Brookline, Dr. Harry Ostrer of Brookline, and Alfred Sheinfain, now a federal penetentiary inmate.

They also will be tried before Judge Hanify in Norfolk superior criminal court in Dedham.

Sergeant McNeil must answer to eight indictments, charging him with bribery and conspiracy. Dr. Ostrer, a physician, is charged with conspiracy, as is Sheinfain.

Prosecutors said today that federal officials have promised to bring Sheinfain to Dedham from Atlanta penitentiary.

It is alleged that Sheinfain, operating a disorderly house in Brookline, purchased police protection through Sergeant McNeil. Dr. Ostrer is accused of having been a party to the alleged conspiracy.

Waived Jury

In the first "graft" trial, now ended, Defendants Donovan, Grennon and Cilley waived their right to a jury.

Judge Hanify's finding against Donovan and Grennon was announced immediately after arguments by council.

Donovan was convicted of extorting $5 from 20-year-old Delia Roddy, a Brookline domestic, whom he and Grennon found in a parked automobile with a boy friend, Darius Giordano of Brookline.

Grennon was found guilty of conspiracy in the Roddy-Giordano case and of extortion and bribery in the case of two other auto parkers, Miss Bella MacDonald and Daniel MacLeod.

Summing up for the state, Assistant District Attorney Harold J. Smith called the actions of Donovan and Grennon "dastardly."

He said:

"Jesse James was an honorable robber, compared with these two defendants. He dealt at arms length with robbers and other racketeers. But men who take the bread out of the mouths of servant girls do not deserve the consideration of honest, decent citizens."

Testified of 'Graft'

Boston Evening American Photo

Bella MacDonald, whose testimony was important link in the conviction of Thomas G. Grennon, former Brookline police officer, for extortion.

DUKE ASKED TO WED WALLY IN AUSTRIA

Vienna, April 24 (INS)—Sir Walford Selby, British minister to Austria, arrived at St. Wolfgang today and conferred with the Duke of Windsor on the latter's forthcoming marriage to Mrs. Wallis Simpson.

It was learned that Sir Walford submitted a request to the Duke from a high British personality that the Duke marry in Austria—not France—and after the end of May.

Grounds for this request was based on the fact that numerous British coronation visitors will be touring in France during the latter part of May, and that publicity at that time regarding the Duke's wedding would be "unwelcome."

London, April 24 (INS)—Publishers of the book "Coronation Commentary" to which the Duke of Windsor objected, have agreed to delete passages which displeased him, the Evening News stated today.

The volume is now out of print, according to the publishers, and the next edition will eliminate the portions to which the former King objected.

The Duke's lawyer had announce they would seek an injunction to restrain further publication unless such assurances were given.

'Dueling Doc' Cut But Wounds Foe

Budapest, April 24 (AP)—Hungary's indefatigable duelist, Dr. Franz Sarga, has disposed of a third opponent. The fiery doctor met Elemer Losonczy and wounded him in the head yesterday in an encounter with light sabers. The doctor himself suffered a cut shoulder.

Sarga challenged nine adversaries last autumn because he said they ridiculed his marriage to a wealthy belle. One other he wounded; the second he missed.

Bidwell, Author, War Writer, Dies

Hartford, Ct., April 24 (AP)—Daniel D. Bidwell, 70, veteran newspaperman and author, died today in Hartford Hospital after a short illness.

He was graduated from Yale in 1886 and joined the Springfield, Mass., Union. He later worked on Jacksonville, Fla., and New York newspapers, and came to Hartford in 1895 to join the staff of the Hartford Post and later the Hartford Times and Courant.

He was detained as a spy suspect in Boulognesur-Mer, France, in 1915 and was cleared after a five-day investigation. During the World War he served as a war corespondent.

THIEVES' Faces Saved BY U. S,

WON'T NAME 4 OLD WOMEN

Washington, April 24 (INS)—The future of the "four old women" trapped by the Secret Service after robbing the treasury over an undetermined period of time continue uncertain today as the district attorney's office pondered action.

Identity of the women, employes of the office of William A. Julian, treasurer of the United States, remained locked in the files of Leslie C. Garnett, the district attorney. It was reliably learned, however, that one of them is the wife of a Washington police official.

Garnett declined to announce his intentions regarding the women, who were discharged from the Treasury immediately when a secret service ruse disclosed the minor "racket" they have been operating. It was thought the secret service desired to further its inquiry into the matter and that Garnett would await completion of the investigation before taking action.

The Treasury reiterated that it was impossible to say how much money the women had appropriated, but it was believed not to exceed a few hundred dollars.

How It Worked

The "racket" operated as follows:

Banks periodically ship to the Treasury worn-out or damaged currency. With their shipments they include a voucher noting the amount of money being sent. Infrequently a bank would send a few dollars more, by mistake, than was noted on the voucher.

The women watched these packages, and when a bank made a mistake they pocketed the difference between the sum in bills and the sum noted on the voucher.

Their downfall came when one bank several weeks after a shipment discovered its own mistake and applied for a refund. The Treasury checked and found its accounts tallied. It turned the matter over to the Secret Service, which sent a dummy "mistake" package containing marked bills through the mail to the treasurer.

The women took the difference, and the Secret Service took the women.

Robber Confesses Killing Nazi Chief

Buenos Aires, April 24 (AP)—Police announced today a small-time robber had confessed killing Josef Riedel, 37, a German Nazi foreign organizer whose death Berlin had charged to "Communists."

Felix Bucci, 25, confessed he and another man fired at Riedel when he attempted to resist a holdup. Reidel's watch was found on Bucci.

Ex-Queen Fined For Witchcraft

Serowe, Bechuanaland, South Africa, April 24 (AP)—Former Queen Bagakgametsi was sentenced to pay a $250 fine or serve one year in jail for witchcraft. She pleaded guilty to charges of trying to harm the queen mother by mystic potions and incantations.

Bread Cast Upon the Water Fails to Be Returned in Very Good Shape

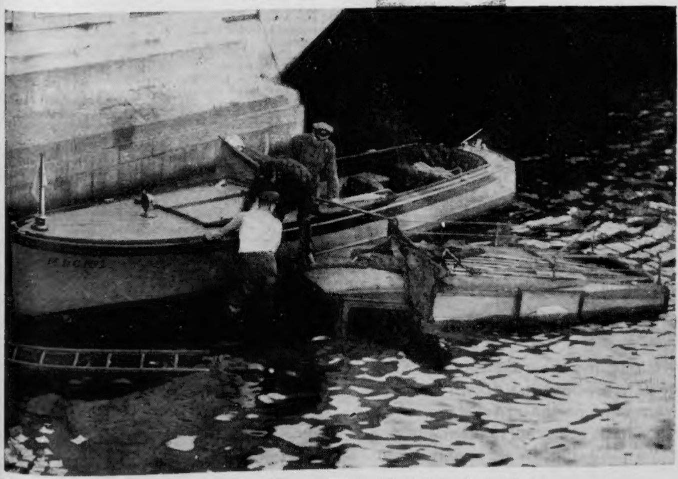

When this Ward Bakery truck went over the Western avenue bridge into the Charles river this morning, a load of bread destined for Cambridge kitchens took an unexpected dunking. Officers of the M. D. C. police boat No. 1 are shown attempting to get a hold on the truck with grappling hooks in order to remove it. The driver, remarkably, escaped without injury.

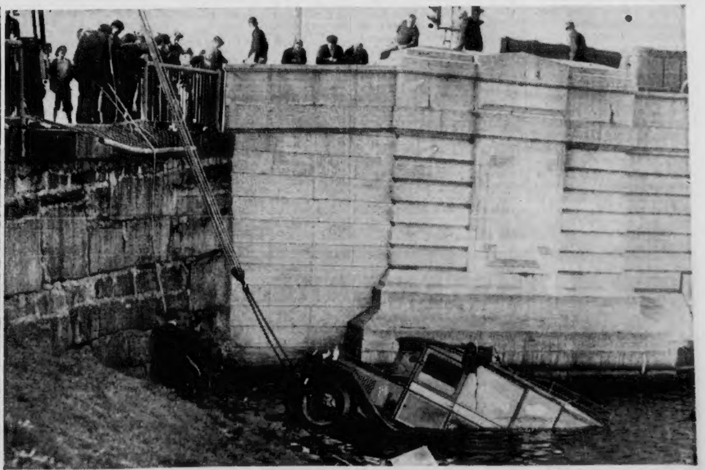

Boston Evening American Photos

A wrecking crew is shown removing the bakery truck from the Charles river, pulling it up the embankment approach to the Western avenue bridge. The truck hurtled over the side of the bridge early today when the driver swerved to avoid striking another car. Crowds of curious gathered to watch the difficult process of hauling the heavy truck up the side of the bridge.

THE BRIGHTER SIDE

By DAMON RUNYON

(Copyright, 1937, by King Features Syndicate, Inc. International copyright and all other rights reserved.)

Reading about a man in Tennessee who has been fasting for forty-odd days got us to thinking about Mr. Herbert Igoe's fast-cure that was emaciating so many New Yorkers last summer that the humane society finally threatened interference.

Damon Runyon

Mr. Herbert Igoe is one of the deans of the sports authorities of the country, and normally a chap with a build like a pouter pigeon if you turned the pouter upside down. Mr. Igoe tends to what is called embonpoint.

Viewing Mr. Igoe in his current rotundity, it is difficult to realize that in his youth in San Francisco, he was so slight that a colored elevator boy in the old Bulletin building remarked one day:

"Mr. Igoe, you ain' no bigger en an hypodummick needle."

"Tad," the cartoonist, heard the remark, and from that day to this Mr. Herbert Igoe has been "Hype" to all who know him. But many a calory has flowed under the old bridgework since that happy time when Mr. Igoe had to stand twice in the same place to make a shadow.

Today it is best to stand off a piece from Mr. Igoe when he takes a full breath, lest a vest button hit you in the eye.

Vanishing Hype

We encountered Mr. Igoe one day last summer on Broadway and his appearance startled us. He was quite thin. His clothes, which usually fit him like the label on a lard pail, hung loosely about his frame. He was walking along very slowly.

"What's the matter?" we asked. "Been sick?"

"Sick?" said Mr. Igoe, indignantly. "I never felt better in my life. I feel wonderful."

"What makes you look so thin-like, then?" we asked.

"Why, I made mystelf thin," said Mr. Igoe. "I've been fasting to take off weight. You remember how beastly fat I was? Well, look here."

He pulled out the waistband of his trousers. You could have dropped a watermelon into the aperture. Mr. Igoe said he had not had anything to eat for 30 days, a statement we considered with a feeling akin to horror. No man alive likes his fodder any better than Mr. Igoe. Put him alongside a pot of pasta fagiole, a crate of spaghetti, and a passel of veal scolapine, and he really can turn on.

Hot Orange Juice

"You haven't eaten anything at all?" we asked.

"Nothing," said Mr. Igoe "All I take is hot orange juice three times a day. Just hot orange juice. That relieves the pangs of hunger while the fasting is knocking those pounds cock-eyed. I've lost 40 pounds. My, I feel good."

With this, Mr. Igoe essayed a double shuffle on the sidewalk by way of demonstrating his good feeling, but the effort was too much for his strength. He fell over, and we had to assist him to his feet.

"The city ought to fix these sidewalks," he said, as he tottered off.

Word of the way Mr. Igoe had lost weight flew over the town with speed of a rumor of a man's misdeeds. Hundreds of fat men looked him up to besieged him. Fat women besieged him. You heard everywhere of the Igoe discovery.

"Fasting, and hot orange juice three times a day, that is all," said Mr. Igoe. "Nothing else whatever."

Missed Chance

Presently there was such a terrific run on hot orange juice that Mr. Igoe found himself regretting that he did not have the foresight to get a piece of an orange grove somewhere.

He noticed, however, that his friends among the restaurant men of New York were commencing to eye him reproachfully. Nobody was buying food except skinny folks, and skinny folks do not eat much. That is why they are skinny.

There is no telling how far the craze might have gone if the authorities had not become uneasy, and requested Mr. Igoe to cease his advice, as formerly hale and hearty citizens were commencing to overwork the city ambulances by keeling over in the streets from malnutrition, due to fasting. By this time Mr. Igoe himself was in a wheelchair, and sinking.

The last time we saw Mr. Igoe, he was hooked up to a trencher of sirloin, smothered in barbecued pork chops, and was loosening the top buttons of his waistband. He said he had stopped fasting temporarily because he had become convinced that he was setting a bad example.

Warrior Folded

He said two incidents had convinced him. A young fighter training for a battle had heard Mr. Igoe's words, and had gone in for the hot orange juice fast while at his training, and the night of the fight he collapsed in the ring in the first round from weakness, and a punch on the chin.

"I wouldn't have cared so much," said Mr. Igoe, "but I had a bet on that guy. He didn't tell me he was fasting. As if this wasn't enough, the husband of a woman who had taken my fast-cure for fat and lost 80 pounds, came around and tried to slug me the other night. It took four men to hold him.

"That woman bothered the life out of me until I told her how to take my treatment. She said she had tried everything to get rid of her fat, and was pretty desperate.

"I had it rolling off of her in layers in no time. Then her husband comes around and gets tough with me about it. How could I know that he liked his wife fat?"

"Then you have given up fasting, and the hot orange juice for good?" we asked.

"I should say not," said Mr. Igoe. "I'm going to start in again as soon as I regain my strength."

Film Executive's Wife Wins Divorce

Reno, Nev., April 24 (AP)—Mrs. Margery F. Nast, daughter of the late Felix Feist, motion picture executive, won an uncontested divorce today from Myron C. Nast of Beverly Hills, Cal. Nast is a grand nephew of the late caricaturist, Thomas Nast.

FIGHT TO HALT NAZI EXECUTION OF AMERICAN

Berlin, April 24 (INS)—A grim 10-day race to—or from—the headsman's block started today between the American and German governments for the life of Helmut Hirsch, son of an American citizen, whose fate is now entirely in Hitler's hands.

In a cell off death row in Ploetzensee prison the United States consul, Raymond H. Geist, called on Hirsch, convicted of high treason, this morning and informed him that he had the rights of an American citizen.

"Everything possible will be done in your behalf," the consul said.

Convinced that Hitler will reject any plea for clemency, Hirsch's only, and perhaps last, request was that Geist convey a message to Hirsch's parents in Prague, Czechoslovakia.

"Tell them that I am calmly awaiting death," he said. "I am fully prepared for it and they must not worry."

Chances of rescuing Hirsch from the headsman are understood in legal circles to be extremely slim.

Hirsch confessed, after his arrest at Stuttgart, "the purpose of the explosives found in his possession," it was said.

Unless Hitler intervenes, Hirsch will go to the block within 10 or 12 days, giving America little time to intervene.

The American consul will redouble his efforts Monday with Hirsch's defense attorney to win reconsideration of the case.

Buddha Wed to Beauty

Officiates at His Own Nuptials

Kyoto, Japan, April 24 (AP)—Performing his own wedding ceremony in the presence of 20,000 guests, Count Kocho Otani, the living Buddha of Japan and spiritual leader of 13,000,000 Japanese Buddhists, married a beautiful 19-year-old poet today.

The count, hereditary abbot of one of the largest Buddhist sects, celebrated ancient rituals that united him in marriage with Princess Yoshiko Tokudaija, granddaughter of the famous Prince Kimihiro.

Then he distributed 1,500,000 yen ($420,000) to the poor while his tall bride gave away 1,500,000 classical fans.

Count Otani, attired in gorgeous brocaded medieval vestments, pronounced the sacred marriage ritual himself, for no lesser churchman was considered worthy to marry the living Buddha.

The bride wore 11 vari-colored kimonos, each on top of the others, surmounted by a short embroidered coat.

Mammoth bronze bells tolled over the wooded hills as two choruses of 700 priests chanted a liturgy. The ceremony was performed before a 20-foot gold statue of Buddha.

Auto Injures Boy; Sister Escapes

Only 30 minutes after his sister had narrowly escaped being hit by a truck, a 10-year-old Somerville boy was struck and injured today in another automobile accident.

Stanley O'Reilly, Jr., of Rogers avenue, was crossing the street near his home today when he was struck by a car police said was operated by Douglass R. Potter of Baker street, Foxboro. He was taken to Somerville hospital.

His four-year-old sister, Edna, had just missed being hit by a truck on the same street, when the driver ran the heavy vehicle up onto a lawn to avoid hitting her.

Kentucky Youth Held in Killing

Grayson, Ky., April 24 (INS)—Twenty-year-old Eddie Romines was held as a material witness today as authoroties sought a solution of the death of young Jimmy Scott, mysteriously shot with a revolver as he played "postoffice" with Stella Stevens, 14.

Romines, according to Coroner C. W. Henderson, was a former admirer of the Stevens girl, at whose rural home the shooting occurred.

A Tree For Arbor Day

Boston Evening American Photo

Arbor Day was celebrated by state and city officials today. In front of the left wing of the State House, Nancy Hurley, daughter of the governor, planted a tree. Her father, other members of the first family were nearby. Other trees were planted on Boston Common.

Stuyvesant Lost Leg 300 Years Ago

New York, April 24 (AP)—Today, just in case you've forgotten it, is the 300th anniversary of the firing of the cannon shot that knocked old Peter Stuyvesant off his pins when the Dutch met the Portugese at St. Martin's Island. He lost a leg as a result.

So, a lot of historical-minded men and women gathered late today at Stuyvesant's tomb in St. Mark's churchyard, down on the East Side.

Stuyvesant was governor of Curacao when he lost the leg. The cannon ball knocked him down and he went back to Holland and had the injured leg removed. Then he got a peg leg from Scotland, a rather showy affair with silver bands, and soon afterwards he came to New Amsterdam, as these parts were called then, as the Dutch governor.

With his new leg, his stick, and his velvet pants, the natives were awed, but the British weren't and took the colony in 1664.

State Loses Point In Denhardt Trial

New Castle, Ky., April 24 (AP)—Circuit Judge Charles C. Marshall today overruled the commonwealth's motion to strike from the record George Baker's statement that Brigadier-General Henry H. Denhardt "could not have killed" Mrs. Verna Garr Taylor.

Commonwealth's Attorney H. B. Kinsolving, Jr., moved to expunge the statement in the state's efforts to convict the bald, portly war veteran of the murder of his comely fiancee on a road near here last November 6.

2 Black Legion Men Get Prison Terms

Detroit, April 24 (AP)—Recorder's Judge John J. Maher sentenced two convicted Black Legion members today to serve from one to five years in the Detroit House of Correctio nfor conspiring to kill William W. Voisine, village president of Ecorse.

Jesse Pettijohn, former clerk of Ecorse township, and Lawrence Madden, Ecorse steel worker, were convicted by a jury two weeks ago.

Planting of Trees Marks Arbor Day

City and state observed Arbor Day today with the planting of trees on Boston Common and at the State House.

Mayor Frederick W. Mansfield and Mrs. Mansfield officiated at the planting of three trees on Boston Common.

Accompanied by Park Commissioner William P. Long and Dr. Seth Arnold, regent of the Royal Arcanum, the mayor and his wife planted an English elm near the Parkman bandstand, another along the Oliver Wendell Holmes walk and the third near Frog pond.

Nancy Hurley, five-year-old daughter of the governor, observed the day by planting a tree on the front lawn of the State House while her father looked on.

Arm Amputated, He Crawls to Aid

Fitchburg, April 24 (AP)—Attaches of Burbank Hospital here agreed today that Francis Gauthier, 21, of Winchendon, whose left arm was amputated, had courage.

Gauthier, they said, fell under a freight train as he was trying to board it last night. With his left arm dangling from the shoulder, he slid down an embankkment, crawled toward the Nashua River, tumbled over an eight foot retaining wall into the stream, crawled back to the bank by scaling the perpendicular wall, then walked a quarter of a mile.

After falling against a cellar door of a house and waking the occupants he was sent to the hospital where his name was placed on the danger list.

Gas Fumes Kill Aged Brothers

Westfield, April 24 (AP)—William H. Bielefeld, 77, and his brother, Elwin G., 70, were found dead of illuminating gas in the kitchen of their home today. Medical Examiner E. S. Smith pronounced death probably accidental. Both were retired, they lived together.

MIAJA LOSES CIVIL POWER IN MADRID

By the Associated Press

Civil rule came back to Madrid today.

General Jose Miaja, the military dictator, was deprived of his civil powers over the city of the half-year siege and instructed to devote all his energies to fighting Francisco Franco's Insurgents.

An anti-Fascist city council took command of the city.

Low, black clouds stopped a 12-day Insurgent artillery bombardment which had taken the lives of more than 250 Madrilenos.

In the north the Insurgents pressed on El Orrio, one of the obstacles to their capture of Bilbao.

In Rome, it was announced Spain would be one of the subjects which German General Hermann Goering and Il Duce will talk about Monday. Some thought Mussolini was reconciled to a compromise on Spain, and would not help Franco any more.

Rebel Troops Advance Along Biscay Front

Seville, Spain, April 24 (INS)—Insurgent troops are victoriously advancing along the Biscay front, and have reached a point close to Durango, the rebel radio station here announced in a broadcast today.

3 More British Ships Out to Run Blockade

La Rochelle, France, April 24 (INS)—Three more British food ships sailed today to crash the rebel Spanish blockade of Loyalist Bilbao.

Back Home After 10 Years, Jailed For 6 Months

Seeking a reconciliation with his wife today after being away from home for 10 years cost George J. Mulkerin of Somerville six months in the House of Correction.

Returning to the house where he had left his wife and child, then two years old, a decade ago, Mulkerin attempted to patch up their differences and start married life anew.

Instead, his wife took him to the police station and had him charged with non-support on an old warrant in the files since he left home.

He disappeared three months after he had been ordered to pay $15 a week to his wife and child, for separate maintenance. In Somerville court today, Judge Malcolm E. Sturtevant asked:

"You did not have any money in 10 years?"

"Only what I earned while working," Mulkerin replied.

"What did you earn while working," asked the judge.

"A hundred dollars a month."

"Why didn't you pay it? That wasn't, I suppose, to send your wife anything in 10 years?"

Mrs. Mulkerin said she didn't want a reconciliation.

High Court Studies Security Case

Washington, April 24 (INS)—The Supreme Court may decide the question of constitutionality of a vital provision of the Federal Social Security Act—the federal unemployment insurance tax—at a secret conference today. The court will hold a decision period on Monday.

The tax issue was raised on appeal of the Charles Steward Machine Co. of Birmingham, Ala. A companion case is the appeal of the State of Alabama from a lower court ruling holding unconstitutional the state unemployment insurance tax law.

Another important provision of the Federal Social Security law—the old-age annuity tax—may be accepted by the court for review. The government appealed for a speedy review after the First Circuit Court at Boston held the provision invalid.

Worcester Man Heads Vets

North Adams, April 24 (AP)—Alexander C. Bennett of Worcester was elected commander of the 104th Infantry Veterans' Association today. Major Alfred F. Bailot was elected junior vice commander.

Mystery "G-Man" Held

Boston Evening American Photo

JOSEPH MAHER CONRAD Y. BAKER

Conrad Y. Baker, with aliases, mystery man, arrested on charges of impersonating a G-man today aboard the steamship Steel Mariner, is shown being fingerprinted by Deputy U. S. Marshall Joseph Maher.

BACK BAY YOUTH HELD FOR POSING AS G-MAN

A young man with a military black beard, apparently well-educated and giving two addresses in the Back Bay, provided to be a puzzle today to federal authorities.

He was arrested and charged with impersonating a G-Man in the Federal Bureau of Investigation, after customs authorities said they found false and fraudulent documents in his quarters aboard the steamship Steel Mariner, which docked here today from the Orient with a valuable cargo.

Federal investigators sought to reconcile his background and education, with his position aboard the vessel as "ship's carpenter."

GIVES 2 ADDRESSES

Suave, soft-spoken, dressed in good tweeds and a slouch hat, the young man gave his name as Conrad Y. Barber. Documents found by customs authorities showed two aliases, Conrad Cartwright, and C. Cameron Cartwright.

When first apprehended, he gave an address in Beacon street, saying his mother lived there.

Arraigned before U. S. Commissioner Harry N. Guterman, he said his home was in Myrtle street.

He waived reading of the charge of impersonating a G-Man, and pleaded not guilty.

"I was educated in a school just out of Concord," he told U. S. Commissioner Guterman. "I've been a seaman for the last six months, as ship's carpenter on an American vessel. I am now 28 years old."

BAIL PUT AT $5000

He asked for a conference with his counsel before answering further questions.

Bail was set at $5000 on the recommendation of Assistant U. S. Attorney Frank W. Tomasello, who said federal authorities intend to investigate possible further charges against the seaman.

Tomasello said other papers were found in his cabin on the ship, indicating that he was a lieutenant in the Massachusetts National Guard. An investigation shows that he is entitled only to the rank of private, Tomasello said.

Another card found in his effects would have entitled him to free transportation as a member of the Federal Bureau of Investigation, whereas he never belonged to the department, authorities said.

The man was questioned for four hours at the office of Thomas F. Finnegan, deputy collector of customs, before being brought into federal court.

He was remanded to the custody of the U. S. marshal, to await trial on May 7.

Jump-Rope Title Won by Girl, 12

Louise Toto, 12, of Endicott street, North End, eighth grade pupil at the Michelangelo school, today won the girls' jump-rope championship of the City of Boston.

The contest was held under the auspices of the park department at the Charles street mall.

Runner-up for the championship was Florence Leahy of Cedar street, Roxbury.

Twelve tests of rope jumping skill were given each of the 22 entrants. Each entrant was the champion rope jumper of her district of the city.

Ship Sights Bergs Off Cape Race

St. John's Newfoundland, April 24 (AP)—Huge icebergs, several towering 200 feet above the surface and described as a menace to shipping, were reported today off Cape Race by the steamship Belle Isle which docked here from Halifax.

The master of the vessel said the icebergs, which were numerous, forced the ship several miles off its course. Some, he said, were 400 feet long.

AUSTEN LAKE

AUSTEN LAKE, noted columnist and staff writer

WRITES ABOUT "IRELAND TODAY"

BEGINS in TOMORROW'S SUNDAY ADVERTISER

Largest Newspaper Circulation in New England

Austen Lake is now touring the Emerald Isle. He is getting first-hand information about the country and the people and the government of the Free State. A remarkable series written in Lake's usual brilliant and convincing style portraying all the beauty and picturesqueness of Erin.

A SCENE ON THE RIVER SHANNON

STABBING CASE CONTINUED; MAN HELD

Lowell, April 24—Arraigned in chambers on charges of stabbing with intent to murder a 23-year-old school teacher, Leonard Earl Miller, 30, a WPA worker and former mill hand, pleaded not guilty today. He was ordered held in $2000 bail by Judge Frederick A. Fisher.

On request of police, the case was continued to next Saturday, and Miller was ordered to East Cambridge jail.

Miller was arrested by police of Mattapan station in Boston last night, after he allegedly had stabbed Miss Florida Thomas of 20 Lilley avenue, a music teacher employed on a WPA project, 14 times with an ice pick.

Miss Thomas told police he stabbed her because she spurned his advances. She remained in St. John's Hospital today, where her condition was reported as not critical.

yThe alleged attack took place outside St. Stanislaw's school, here, where Miss Thomas, an accomplished pianist, teaches music to WPA classes.

Miller, the girl's alleged assailant, was arrested near Augusta, Me., only a few weeks ago, on her complaint.

She told police there that Miller had carried her off by force in his automobile and that he had forced his attentions on her after threatening her with a knife.

Arraigned in court in Augusta, Miller was let off with a suspended sentence.

Stolen Clothing Found Under Steps

Patrons of a Dudley street tailor shop in Roxbury will be able to get their Sunday clothes tonight, thanks to three patrolmen of Dudley street station.

The tailoring shop of Isadore Schwartz was broken into yesterday and a number of articles of men's and women's clothing taken.

Today, while searching in the vicinity of Dennis street, Patrolmen Charles Dunford, Luke Farley and Thomas Early discovered part of a dress caught on a flower bush. Under the steps of the house they discovered all the loot and returned it to the tailor.

Polar Explorer Dies

Oslo, Norway, April 24 (AP)—Commodore Scott Hansen, 63, who accompanied the late Dr. Fridtjof Nansen on a polar expedition in 1893, died today.

May Irwin Is Dying At 76

She Made Laughter Rock the World

MAY IRWIN

New York, April 24 (AP)—Death was a stagehand today, awaiting the curtain cue for jolly, buxom May Irwin who sang happiness into a million hearts.

Young America did not know her. She sang to their elders—sang throatily, gustily, cleanly. That was in the 80's, the 90's and the naughty-naughtys—the days of John Drew, Otis Skinner; the "good old days" of the theater.

Today May Irwin, retired for many years but a laughing memory to those who remember her "Frog Song," her "Hear Dem Bells," and all the many others, lies critically ill at her farm home that snuggles close to the border of the Canada in which she was born 76 years ago.

Today word came from Clinton that her condition had improved.

Many who remember her well would call her America's first comedienne. Her long life in the theater was a rollicking carnival of laughter.

Laughs were her specialty, yet like the other great performers of her day she was not a specialist. An actress must be versatile. There must be tears behind the proscenium as well as laughter.

So jolly May Irwin, who sang:

"Just lots of folks are like that
little frog o' mine,
"Gettin' into trouble just to pass
the time—"
Could also bring a lump to the
throat with:
"After the ball is over,
"After the break of dawn—."

BROTHER SAYS GABLE UNLIKE BILLINGS

London, April 24 (INS)—Frank Billings, the man named by Mrs. Violet Wells Norton as the father of her daughter, Gwendoline, is not Clark Gable.

That was made emphatically clear today by Frank Billings' brother, Harry, a 40-year-old London fireman, after news reached here that Mrs. Norton had been convicted of mail fraud in Los Angeles for contending Gable is the Frank Billings with whom she claimed to have had a romantic affair in 1922 and 1923.

According to Harry, Frank Billings has no dimples like Gable's. Furthermore, he is only five feet nine and is a man of frail physique. Said Harry:

"I would stake my life that Frank is not Gable. There is a slight facial resemblance, but their physique is entirely different.

"Frank was invalidated from the army owing to shell shock and went to my poultry farm. He managed it until I came out of the navy. He went to the United States in 1923 as valet for a Belgian millionaire."

Mrs. Norton Faces 5-Year Jail Term

Los Angeles, April 24 (US)—May 4 has been set as the date on which Mrs. Violet Wells Norton must appear before Federal Judge George Cosgrove here to learn whether she shall spend the next five years of her life in prison.

The buxom Englishwoman also faces a fine of $1000 after being found guilty of using the mails to defraud Clark Gable, film star, on the charge that he was the father of her 14-year-old daughter, Gwendoline. She can be imprisoned and fined as well.

Mrs. McMahon Dies in Brighton

Following a two-week illness, Mrs. Cornelia G. McMahon, wife of Thomas F. McMahon, plumbing contractor, died today of a heart ailment at her home, 56 Oak square avenue, Brighton.

She was formerly a member of the Boston Board of Public Welfare and was slated to succeed the late Dr. Charles Mackey as a member of the school committee provided a bill now before the legislature was enacted.

Bullitt to Drink, Sing at Club Initiation

Paris, April 24 (INS)—William C. Bullitt, United States ambassador to France, is expected to drink a watering can of wine until it "overflows his clothes"—that is if he goes through with his scheduled initiation ito the Bergundy Wine Drinking Club, "confrerie des tastevins" here tomorrow.

According to rules of this picturesque and ritualistic drinking ceremony, to be held in the courtyard of the Chateau Clos Vougeot, initiates must drink from a long-spouted watering-can, filled with choice vintage, until it overflows.

Club officials are a bit dubious about this phase of the ceremony in view of the dignity of Bullitt's position.

Ambassador or no ambassador, Bullitt will have to sing a solo according tot he ritual. First he will be annointed by 12 scarlet-robed factotums who will hang a silver cup around his neck.

At a luncheon Bullitt will speak extemporaneously before English and American newspapermen and photographers.

Restrain Sharkey's Dog in Attack

Accused of nipping the leg of a Boy Scout hiker, Mickey, a chow dog belonging to Jack Sharkey, ex-world heavyweight champion, was under restraint today, by police order.

Newton authorities said Mickey bit John A. Parrish, 13, of Royal street, Allston.

Mrs. Sharkey, wife of the boxer, promised to keep Mickey in close confinement, to be examined by City Veterinarian C. Arthur Boutelle at the Sharkey home

ASKS ARMS BAN EXTENSION

Washington, April 24 (INS)—As congressional conferees reached an impasse on neutrality legislation, a move to extend the present act for one year was begun today by Senator Thomas (D.), of Utah.

Thomas said he will introduce a resolution Monday extending and amending the present ban on shipments of arms, ammunitions and implements of war. He would write into the present law prohibitions against arming American merchant vessels in time of war and against travel of American citizens on vessels of billigerent nations.

Senator Pittman (D.), of Nevada, chairman of the foreign relations committee, however, forecast that an agreement by conferees would be reached in a few days.

Link Ronnie's Slayer to Girl Kidnaping

Chicago, April 24 (INS)—Police here renewed their hunt today for Robert Irwin, young sculptor sought for the triple Easter morning murders in New York, following the kidnaping of a Kalamazoo (Mich.) girl who was forced to drive her ragged, unshaven captor here at the point of a knife.

Released on a side street when her abductor stepped from her automobile, Miss Josephine Howe, 24, told police of her terrifying 135-mile ride.

Shown pictures of Irwin, Miss Howe said he resembled the abductor. Her description of the man's build also indicated he might have been the neurotic sculptor, called the slayer of Ronnie Gedeon, pretty model.

Miss Howe, department manager for the Kalamazoo Utility Company, was seized yesterday in downtown Kalamazoo, 20 miles from where Irwin last was definitely reported in the Middle West.

Driving a company car, Miss Howe had stopped for a traffic light when the unkempt abductor slid into the seat beside her and pressed a knife to her ribs. She quoted the man as saying:

"Go straight ahead, and say nothing. Don't try any funny stuff, or I'll finish you."

Hiccoughs Halted After Four Days

Southbridge, April 24 (AP)—Still critically ill with pneumonia, Zephirin Cournoyer, 39, today was virtually without the hiccoughs which have wracked him since last Saturday.

Stricken with pneumonia Friday last week, he developed the hiccoughs Saturday, according to Dr. William E. Langevin, and for four days the paroxysms were constant.

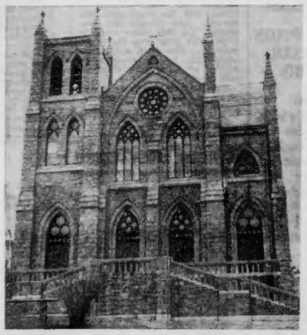

CHURCH
COOKING SCHOOL

St. Mary's Church
DEDHAM
Conducted by
MARTHA LEE
Home Economist
Boston American—Sunday Advertiser
TUESDAY, APRIL 27, AT 8 P. M.
St. Mary's School Hall
Sponsored by St. Mary's Guild
ADMISSION 25c
PRIZES AWARDED — OPEN TO PUBLIC

THE STANDARD AMERICAN ENCYCLOPEDIA
VOL. I
A-BUC
VOL. XIV
VOL. XV

Now Ready
THE FIRST VOLUME

Start Today
The BOSTON AMERICAN
Offers You an Opportunity of a Lifetime
TO OWN VIRTUALLY AS A GIFT THE New 1937
15 Volume THE STANDARD AMERICAN ENCYCLOPEDIA
HAS OVER 5000 ILLUSTRATIONS

FULL
STANDARD
ENCYCLOPEDIA
SIZE—6⅜"x9⅜"

Revised and up to date; new illustrations; new authors; new bindings; latest world events; compiled by world renowned authors, editors and scientists.

A VOLUME A WEEK
A COUPON A DAY

One volume in this remarkable 15-volume set will be released each week by the Boston American. Each day a SPECIAL CONCESSION GIFT COUPON will appear on Page 2 of the Boston American. Simply clip this coupon. They will each bear a number. A SET-OF-SIX Coupons *DIFFERENTLY* numbered will entitle you to one volume in the Popular Home Binding for the very low price of 44 cents.

for the POPULAR HOME BINDING
in simulated marine blue leather
44c EACH
and 6 Differently Numbered Coupons Clipped From Page 2 of the Boston American
MAIL ORDERS FILLED
If you desire a volume IN THE POPULAR HOME BINDING sent by mail, enclose six differently numbered coupons, together with Money Order for 55 cents, if you reside within 150 miles; or 60 cents if beyond 150 miles—the extra charge is for postage and packing. Address ENCYCLOPEDIA, Boston American.
Use Special Mail Order Blank on Page 2 Every Day

The Very Newest Encyclopedia on the Market Today!

Complete Illustrated Account of the Abdication of King Edward VIII . . . The Spanish Revolution . . . The Great Ohio and Mississippi Floods . . . The Kidnaping of General Chang . . . In Fact . . . The Latest in the World of History and Knowledge.

CONVENIENT COUPON REDEMPTION STATIONS
Books may be obtained at the following stations any week day:
BOSTON AMERICAN, 5 WINTHROP SQUARE, BOSTON

JORDAN MARSH CO.
Book Department.
ALLSTON
Garb Drug Co., 1227 Commonwealth Ave.
ARLINGTON CENTRE
Monument Spa, 440 Mass. Ave.
ARLINGTON HEIGHTS
Hoffman News Co., 1324 Mass. Ave.
BRIGHTON
El and El Drug Co., 1918 Beacon St.
BROOKLINE
W. D. Paine, 256 Washington St.
CAMBRIDGE
Amee Bros. News Service, 54 Church St.
F. L. Beunke Co., 7 and 11 Norfolk St., Central Sq.
CHELSEA
Sanderson's Smoke Shop, 2 Washington Ave., Bellingham Sq.
DORCHESTER
Grove Hall Pharmacy, 473 Blue Hill Ave.
EVERETT
Newman's Naborly Drug Store, 722 Broadway, Glendale Square
JAMAICA PLAIN
Southgate Drug, 460 Centre St.
MALDEN SQUARE
Moe's Smoke Shop, 411 Main St.
MATTAPAN SQUARE
Mattapan Drug Store, Inc., 1663 Blue Hill Ave.
MEDFORD
Medford Sq. Smoke Shop, 3 Medford Sq.
NEWTON
Hudson Drug, 265 and 341 Washington St.
ROSLINDALE
Parkway Spa, 4249 Washington St.
SOMERVILLE
Marget's Shop, 476 Broadway, Ball Sq.
SOUTH BOSTON
Bay View Pharmacy, Inc., 172 L St.
REVERE
City Hall Pharmacy, 311 Broadway
WINTHROP
W. C. Ham's Stores, 477 Shirley St.

ON SUNDAYS: Books available until 4 p. m. at the Boston American office only.

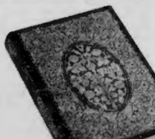

or you may select this beautiful
Luxury Lifetime Binding
in this Standard American
ENCYCLOPEDIA

This is a rich, simulated leather binding, heavily stitched and seamed, tooled and stamped in gold effect. A careful reproduction of a binding that would cost many times this price. See this binding on display at all coupon redemption stations.

68c EACH
AND 6 DIFFERENTLY NUMBERED COUPONS CLIPPED FROM PAGE 2 OF THE BOSTON AMERICAN
MAIL ORDERS FILLED
If you desire a volume IN THE LUXURY LIFETIME BINDING sent by mail, enclose six differently numbered coupons, together with Money Order for 79 cents, if you reside within 150 miles; or 84 cents if beyond 150 miles; the extra charge is for postage and packing. Address ENCYCLOPEDIA, Boston American.
Use Special Mail Order Blank on Page 2 Every Day

CLIP COUPON ALWAYS PAGE 2 BOSTON AMERICAN

G-Man" Held

Boston Evening American Photo
CONRAD Y. BAKER

liases, mystery man, arrested on G-man today aboard the steamship ing fingerprinted by Deputy U. S.

YOUTH HELD NG AS G-MAN

facts would have entitled him to free transportation as a member of the Federal Bureau of Investigation, whereas he never belonged to the department, authorities said.

The man was questioned for four hours at the office of Thomas F. Finnegan, deputy collector of customs, before being brought into federal court.

He was remanded to the custody of the U. S. marshal, to await trial on May 7.

Jump-Rope Title Won by Girl, 12

Louise Toto, 12, of Endicott street, North End, eighth grade pupil at the Michelangelo school, today won the girls' jump-rope championship of the City of Boston.

The contest was held under the auspices of the park department at the Charles street mall.

Runner-up for the championship was Florence Leahy of Cedar street, Roxbury.

Twelve tests of rope jumping skill were given each of the 22 entrants. Each entrant was the champion rope jumper of her district of the city.

Ship Sights Bergs Off Cape Race

St. John's Newfoundland, April 24 (AP)—Huge icebergs, several towering 200 feet above the surface and described as a menace to shipping, were reported today off Cape Race by the steamship Belle Isle which docked here from Halifax.

The master of the vessel said the icebergs, which were numerous, forced the ship several miles off its course. Some, he said, were 400 feet long.

RIVER SHANNON

ADVICE on LOVE and MARRIAGE -:- By Beatrice Fairfax

All Who Have Problems Are Invited to Write To This Column

By BEATRICE FAIRFAX

Have you a problem? Is there something in your life that defies solution? Do you really need the help of another?

If so, write to me. For many, many years—perhaps, even before you were born—I have devoted my life to guiding those in distress. Therefore, I think I can help you, either through this column or by means of a personal letter.

Often, I try to make one letter dealing with a typical problem answer scores of inquiries. That, actually, is the purpose of the column. But if yours is a DIFFERENT problem, one that is peculiar to you, I shall address my reply directly to you.

And, dear friends, don't hesitate to confide in me or to heed my advice. Whatever you tell me will be a secret forever between you and me. I know it helps a lot to share one's grief with another and to know that the other will understand and do whatever is possible to do.

So write me, dear friends, whenever you want my help.

Here are a few replies to readers who have written me long and interesting letters, too personal for publication:

E. L. B.—There is no harm in a young girl's writing to a boy. There are so many things that you can discuss that your letters should be interesting and ought to lead to real friendship, possibly marriage. However, I caution you, DON'T begin by writing burning phrases that ought to be printed on asbestos paper. In other words, don't write anything you may regret later on.

MISS M. D.—It is foolish to concern yourself with trifles. If you are going through life worrying about everything friends may do or say, you are certain to face many unhappy hours. It is a mistake for a young woman to put herself completely under the domination of another young woman. It is better to have several friends and to preserve a healthy independence.

FREDERICK P.—Remember, son, that really there are no "foreigners" in America. We are all the sons and daughters of men and women who came here from other countries. That is, if we did not come ourselves. If I were you, I wouldn't pay too much attention to my chum's father. Ignore him. That's the thing to do.

MARION—If you are wise, you'll find out definitely whether your old friend is married before you resume your corerspondence. His wife might see the letters and, then, you would have a lot of explaining to do. Also, you never thought of writing to this man while you were living happily with your husband. Now that you are divorced you want to revive the old romance. I doubt that you will succeed. No man likes to play "second fiddle."

EDWARD—You are much too young to be thinking seriously of girls. If you take my advice, you will attend to your school work and prepare yourself for the job of supporting a wife when you are old enough to have one. Go out with the young men of your own age. Enjoy your youth. It passes quickly, you'll learn later.

CATHERINE—Try the Boston Evening Clinic at 452 Beacon street. One of the doctors there will advise you. It is an excellent and worthy organization.

UNDECIDED PAT—You are well named. The fortunate thing about love is you know when you have it, and you also know when you haven't. Obviously, you are not in love. Accept the invitations of this Buddy you write about. He is the boy for you.

MISS T. G.—If you are wise, you'll take your father's advice and meet several young men. Don't make the foolish mistake of tying yourself to a boy that just can't hold a job. I admit these are difficult times and having no job is not a disgrace. But, just the same, three years is much too long to remain unemployed.

MRS. H.—There is nothing wrong about a married woman's riding once or twice with a gentleman. But I would not make it a steady practice. Certainly your husband would have reason to object violently. He might even ask you to meet him in the divorce court.

MISS N.—Cartooning is a very difficult and much-overcrowded profession. My advice to your friend would be to hold his steady job and, in his spare hours, take samples of his work to various editors. A personal call is important.

ALIC—You are right. When a man and woman are coming out of a theater they walk either side by side or the man steps aside to allow the woman to walk ahead of him.

BEATRICE—In case of an annulment of the marriage so soon after the wedding it would be proper to return the gifts. Write a brief letter of explanation to each of those who sent presents. They will understand.

A. B. C.—I agree with you. A marriage like yours cannot promise happiness. Have a frank talk with your husband. Probably when he realizes that you are his wife and not his slave, he'll be more agreeable. I can't see how you made such a mistake. You should have learned more about this man's character during your seven-year courtship. Write again. Tell me what you decide to do. I'll help you all I can.

BEHIND the SCENES

By ART MOGER

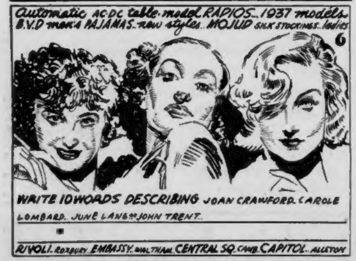
Automatic AC-DC table-model RADIOS... 1937 models. B.V.D men's PAJAMAS... new styles. MOJUD SILK STOCKINGS... ladies
6
WRITE 10 WORDS DESCRIBING JOAN CRAWFORD, CAROLE LOMBARD, JUNE LANG and JOHN TRENT.
RIVOLI... ROXBURY EMBASSY... WALTHAM CENTRAL SQ... CAMB. CAPITOL... ALLSTON

Four theaters . . . four star pictures!

Every week, at your four popular M & P Community Theaters you will see the latest in entertainment featuring your favorite players. This week, Managers Newman, Hartnett, Corkery, and Wall get together and offer you the following:

Rivoli, Roxbury—"Swing High, Swing Low," and "Nancy Steele Is Missing;" Embassy, Waltham—"Nancy Steele Is Missing" and "Swing High, Swing Low;" Capitol, Allston — "The Last Of Mrs. Cheyney" and "A Doctor's Diary;" Central Square—"The Last Of Mrs. Cheyney" and "Murder Goes To College."

Write ten words or less about the above statement and send your ENTIRE week's solutions to Behind the Scenes Editor, Boston Evening American, 5 Winthrop square, Boston.

Ten pairs of B. V. D. men's pajamas, every week, in newest styles and smart colors. The latest exclusive B. V. D. patterns are featured for those who like comfort and luxurious styles. Forty-five pairs of Mojud silk stockings, "the stockings the stars wear," created by Orry Kelly of Hollywood, are offered for the ladies (3 pairs are in a beautiful gift box). Please state your size.

The new 1937 table-model radio, AC-DC, made by the Automatic Radio Manufacturing Company of Boston, each complete with inbuilt aerials, 5 tubes, full vision illuminated dial, and in a beautiful walnut cabinet are offered too. Select a suitable name for this set and submit it with your solutions. Two winners will be named every week. A grand award of the new 1937 Automatic Console Radio, with 7 tubes and "Vision Ray," "Eye" selection indicator, for foreign, domestic and amateur reception will be given to the person choosing the best name, in opinion of the judges.

Additional awards include 48 sets on Nu-Lok men's dress accessories, with the clever patented lock.

Gypsy Swirl of Skirt

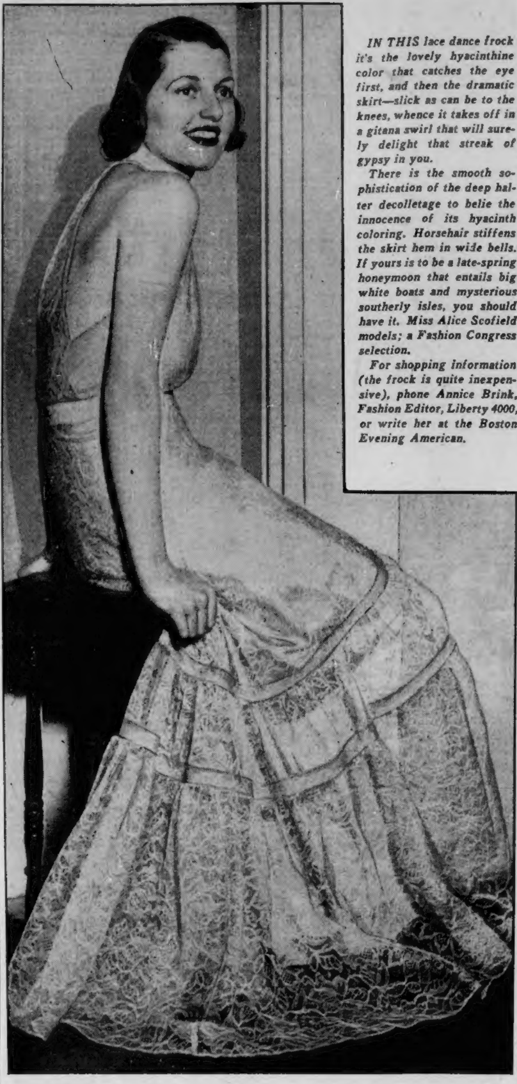

IN THIS lace dance frock it's the lovely hyacinthine color that catches the eye first, and then the dramatic skirt—slick as can be to the knees, whence it takes off in a gitana swirl that will surely delight that streak of gypsy in you.

There is the smooth sophistication of the deep halter decolletage to belie the innocence of its hyacinth coloring. Horsehair stiffens the skirt hem in wide bells. If yours is to be a late-spring honeymoon that entails big white boats and mysterious southerly isles, you should have it. Miss Alice Scofield models; a Fashion Congress selection.

For shopping information (the frock is quite inexpensive), phone Annice Brink, Fashion Editor, Liberty 4000, or write her at the Boston Evening American.

"Your Figure, Madame!"

THE GIRL ON THE FLYING TRAPEZE

By IDA JEAN KAIN

(Copyright, 1937, King Features Syndicate, Inc.)

WITH contour control that is nothing short of perfect, the daring young maid on the flying trapeze has the slim, tapered figure of a boy, and the throat of a Greek-goddess.

Eileen Larey, noted circus aerialist, believes trapeze work to be unexcelled for the development of a beautiful figure.

While we can't all join the circus, Miss Larey says that any woman can have a lovelier figure by practicing a milder form of the gyrations staged at the top of the big tent.

In the aerialist's traveling kit is a horizontal bar which can be secured to a doorway. This is the air star's practice bar while traveling—and a similiar one can help you to beautify your figure.

Just hanging to the bar will pull the bulge from your waistline and strengthen the arm and shoulder muscles. In two or three weeks you will be able to chin yourself . . . and then the real workout begins!

Grasp the bar with the hands turned forward to get the most benefit from the workout. Keeping the feet together, move the legs at the hips and slowly bring them forward to form a right angle with the body. Then, just as slowly move the legs back to the original vertical position.

When your muscles become strong enough, chin yourself at the same time you raise the legs to the right angle position.

"Beating" is part of the circus performer's warming-up exercise, and is excellent for hip and abdominal muscles. Kick the air with vigorous movements of the legs from the hips.

BALANCED REDUCING MENU

	CALORIES
BREAKFAST	
Orange juice, ½ glass	50
Poached egg on toast	150
Coffee, clear	
	200
LUNCHEON	
Bouillon, 1 cup	30
Celery	10
Mixed fresh fruit salad (Fruit dressing)	150
Brown nutbread, 2 slices	200
Butter, ½ pat	50
	440
DINNER	
Tomato juice cocktail	25
Roast beef—trim off fat	200
Browned potato	100
Butter, 1 level tsp.	33
Fruit jello	100
Boiled onions, 4 small	100
	558
TOTAL CALORIES	1198

AERIAL STAR GIVES BEAUTY HINTS

Then, keeping the feet together, kick backward from the hips. This kicking movement automatically brings the head backward to give more stretch to the waist, abdomen and throat muscles, while slimming down hips incorporated.

Eileen Larey flies through the air with the greatest of ease because of her beautifully supple muscles. The same strong muscles give her these streamlined measurements: Bust, 31 inches; waist, 24 inches; hips, 32 inches. Incidentally, these are the measurements of a modern, air-minded mother, for Eileen has a six-year-old daughter.

If you want to acquire a perfect figure, get a horizontal bar and stretch. There are a number of stretching bars on the market. You will find various types at the department stores and at gymnasium equipment houses.

Send for the leaflet "Stretch the Fat from Your Waistline, Ribs and Wishbone" and practice the exercises regularly for lovelier measurements. Enclose a stamped, addressed envelope with your request for the leaflet, and address Ida Jean Kain, Boston Evening American.

Bridge

Side-Tracked On 'Ice-Cold' Contract

By JOSEPHINE CULBERTSON

It's very easy to get side-tracked at bridge.

South got the most favorable possible opening lead and concentrated on the club suit.

But thereby he lost sight of the fact that he could afford to lose only two tricks. Result: Down two at an "ice-cold" contract.

South, dealer.
Neither side vulnerable.

North:
♠ K Q 7
♡ 9 8
◇ 10 7 4
♣ A J 10 6 2

West:
♠ A 10 6 3
♡ K J 5 2
◇ 8 3 2
♣ 9 4

East:
♠ 8 5 4 2
♡ Q 6 4 3
◇ 9
♣ K 7 5 3

South:
♠ J 9
♡ A 10 7
◇ A K Q J 6 5
♣ Q 8

The bidding:

South	West	North	East
1 ◇	Pass	2 ♣	Pass
2 ◇	Pass	3 ◇	Pass
5 ◇	Pass	Pass	Pass

The contract was a sound one, but it should be pointed out that three notrumps would have been a more normal contract. South's decision to play for eleven tricks at his solid suit, however, cannot be criticized.

West, fearing that the dummy would be short of some suit, opened a trump to cut down a possible crossruff. South won, and drew three rounds of trumps. He decided that the club suit would furnish enough discards for the hearts and, therefore, continued with the Queen of clubs.

East made a standard hold-up play by letting the Queen of clubs hold. Had he taken the trick, South could have discarded his losing hearts on dummy's clubs.

At this point South made a fatal error of taking another club finesse. This time East won with the King, and returned a heart. Now South no longer had an entry to dummy and his spade lead was taken by West's Ace, after which the defenders cashed two heart tricks.

After winning the Queen of clubs, South should have led the Jack of spades. He would be able to discard one heart on dummy's extra spade, and he could well afford to lose one spade trick and one heart trick.

Married Comrades

By Adele Garrison

ROD HAS SOLUTION FOR MOUNTAIN TRIP SOLVED

CHAPTER 288

I WAS struggling with an almost irresistible impulse to audible laughter by the time Roderick had finished outlining the plan he had concocted to give Katherine a chance to go with me on the trip to the White Mountain peaks.

The scheme of having Mrs. Gibbs take Katherine's place in caring for Faith while we were gone was so patently based upon his desire to have Betty Gibbs share the exile which was his punishment that it was deliciously ludicrous.

"Do you think you'll be talking to Mrs. Gibbs pretty soon about it?" Roderick asked with a child's impatient desire to be assured that some cherished project is assured of fulfillment.

SCOTTIE CAN'T GO

"Don't you think you would better go back to Junior and Scottie now?" I suggested. "Later, when Mr. Williams isn't needed for Noel, he will take you out fishing, but that won't be for a while yet. I would suggest that you play hard enough with Scottie, so when you go fishing he won't be begging to go in the boat."

Roderick's face was suddenly aghast.

"You mean Scottie can't go in the boat with us when we go fishing?" he cried.

"Not at first," I said firmly. "Of course, if Mr. Williams is willing that the dog should go along when he takes you, I shan't object. But I am pretty sure that he will not wish to take him for the first excursion.

"You see, the lake is very different from the beach where you have had Scottie in the boat. That was level sand and shallow water. Here there are rocks and holes. Until you learn the lake, and how to avoid the danger spots, we can't complicate matters by having the dog in the boat with you."

(Continued Monday)

(Copyright, 1937, K. F. S., Inc.)

SALAD BOWL AGAIN COMES INTO ITS OWN

Spring and 'Greens' Synonymous

By MARTHA LEE

WITH the coming of spring we just naturally think of salads, don't you?

Not that we haven't been able to have our "greens" during the winter months but a bowl of salad does more for a lazy appetite than a big dose of sulphur and molasses.

The thing we cooks like about salad is the fact that we can let our imagination run wild and the result is sure to be good and colorful, especially if we have on hand the fresh foods that are being featured in the markets now.

Salads that have a combination of meat or fish with vegetables makes a healthful and hearty luncheon dish that the whole family will give a vote of praise and ask for more.

Why not try a seafood salad plate with a salad accompaniment for luncheon some time.

SEAFOOD SALAD PLATE

Scallops or fish flakes, poached
Shrimp
Crab or lobster meat
Sardines
French Dressing
Hard-cooked egg
Celery Hearts
Mayonnaise Dressing

All the fish used for this salad with the exception of the scallops can be canned. Canned fish flakes may be used in place of scallops. Remove dark lines from shrimps and bones from the crab or lobster. Marinate each fish with a little sharp French dressing or lemon juice. Arrange on plate around a lettuce cup of salad dressing. Garnish with sliced egg and celery.

VEGETABLE SALAD WITH SALAMI

Sliced cooked carrots
Cooked or canned peas
Cooked or canned green beans
French Dressing
Lettuce
Salami

Combine equal parts of carrots, peas and green beans and marinate in a little well-seasoned French dressing. Serve on lettuce and garnish with sliced salami cut into thin strips.

Do you know how to make a real German potato salad? This salad can be served hot or warm and is excellent if served with cubes of boiled tongue.

GERMAN POTATO SALAD

1 onion
2 slices bacon
1 teaspoon sugar
2 tablespoons minced parsley
1 teaspoon salt
dash of pepper
1 teaspoon flour
⅓ cup mild vinegar
6 cooked potatoes, diced hot

Chop the bacon and fry it, add the onion which has been chopped fine. When the onion is brown add the flour and mix smooth. Add vinegar and seasoning. Let this sauce come to a boil and pour over the diced potatoes. Mix well and serve while hot. Add cold tongue if desired or serve with slices of cold meat.

With any of the above salads serve one of these accompaniments.

CORN STICKS

1 cup sifted flour
1 cup cornmeal
½ teaspoon soda
1 teaspoon salt
1 egg, beaten
1 cup sour milk or buttermilk
1 tablespoon shortening, melted

Mix and sift flour, cornmeal, soda and salt. Combine egg and milk; add to flour mixture, stirring until well mixed. Stir in shortening. Turn into greased bread-stick pans and bake in hot oven (425 degrees F.) for 15 to 20 minutes. To use sweet instead of sour milk, substitute 3 teaspoons baking powder for soda. For cornbread, bake in greased, shallow pan in hot oven (400 degrees F.) about 30 minutes. Approximate yield: 12 corn sticks, or 8 portions.

CHEESE TEA BISCUITS

2 cups sifted flour
1 teaspoon salt
Dash of cayenne
½ pound American cheese
¾ cup butter
1 egg, slightly beaten
2 tablespoons ground pecans

Mix and sift dry ingredients. Put cheese through food chopper and mix thoroughly with butter and flour to a firm paste. Turn out on lightly floured board and pat ⅛ inch thick. Cut into round or fancy shapes. Brush with egg and sprinkle with pecans. Place on greased baking sheet and bake in slow oven (300 degrees F.) for 15 to 20 minutes. Approximate yield: 3 dozen small tea biscuits.

ROQUEFORT CRUMPETS

1 package cream cheese (3 oz.)
1½ ounce Roquefort cheese
¼ teaspoon Worcestershire sauce
2 tablespoons light cream
1 loaf bread

Thoroughly blend the cream cheese and Roquefort with the Worcestershire sauce; add cream to make a spreading consistency. Cut very thin slices lengthwise from the bottom of the loaf of bread, trim crusts and cut each slice in half, making it four or five inches long. Spread each slice with the cheese mixture, roll up like jelly roll and fasten with toothpicks. Just before serving, toast under the broiler, turning often so that all sides are slightly browned. Serve hot. Approximate yield: 12-20 rolls.

BACON CHEESE STICKS

2 bread crusts
1 tablespoon butter
¼ cup grated American cheese
6 slices bacon

Cut from each bread crust 2 strips about 1 inch wide and 4 inches long. Butter lightly, then roll in grated cheese until completely covered. Wrap bacon slices around each piece and place under broiler until bacon is crisp, about 5 to 6 minute, turning once. Serve immediately. Approximate yield: 6 sticks.

Home Institute

Plan Your Wedding

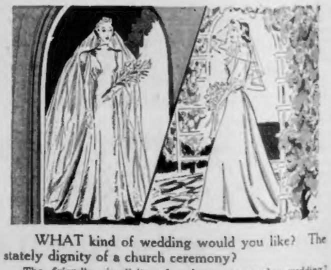

WHAT kind of wedding would you like? The stately dignity of a church ceremony?

The friendly simplicity of a home or garden wedding? Either can be lovely. Let your taste and pocketbook decide.

Suppose you want to be married in church, wearing the traditional bridal gown with train and veil. Every detail must harmonize. So consider the expense.

Your family pays for the bridal outfit, engraved invitations, floral decorations, fees of organist and sexton, all expenses connected with the church, gifts and, usually, bouquets for the bridal attendants.

You select the style and color of your attendants' gowns, hats and slippers, but they pay for them. Will style and color be becoming to them? Can they afford the costumes you select?

At a formal daytime wedding the groom, best man and ushers wear formal day clothes—cutaway coats, striped trousers. For the formal evening wedding, they wear full evening attire with "tails."

An informal wedding can be just as lovely. You have a simple organdy dress with picture hat or short veil. Or you may wear your going-away costume. The groom wears a business suit—or at a summer home or garden wedding, blue coat, white flannel trousers. Your mother may write informal notes inviting the guests.

Whichever type of wedding you choose, plan all details ahead to be at your best when the great moment arrives. Our 40-page booklet, "How to Plan Your Wedding," gives etiquette for invitations and announcements, receptions, breakfasts, costumes and expenses.

Send 15c for our booklet, "How to Plan Your Wedding," to Boston Evening American, Home Institute, 109 West 19th street, New York, N. Y. Write plainly your name, address, and the name of booklet.

Fairfax

BOWL AGAIN
TO ITS OWN

ns' Synonymous

A LEE

spring we just naturally
e to have our "greens" during
alad does more for a lazy ap-
and molasses.

1 cup cornmeal
½ teaspoon soda
1 teaspoon salt
1 egg, beaten
1 cup sour milk or buttermilk
1 tablespoon shortening, melted

Mix and sift flour, cornmeal, da and salt. Combine egg and ilk; add to flour mixture, irring until well mixed. Stir in ortening. Turn into greased read-stick pans and bake in hot ven (425 degrees F.) for 15 to 0 minutes. To use sweet instead f sour milk, substitute 3 tea-poons baking powder for soda. For cornbread, bake in greased, hallow pan in hot oven (400 de-grees F.) about 30 minutes. Ap-proximate yield: 12 corn sticks, r 8 portions.

CHEESE TEA BISCUITS

2 cups sifted flour
1 teaspon salt
Dash of cayenne
½ pound American cheese
¼ cup butter
1 egg, slightly beaten
2 tablespoons ground pecans

Mix and sift dry ingredients. Put cheese through food chopper and mix thoroughly with butter and flour to a firm paste. Turn out on lightly floured board and pat ¼ inch thick. Cut into round r fancy shapes. Brush with egg nd sprinkle with pecans. Place n greased baking sheet and bake n slow oven (300 degrees F.) for 5 to 20 minutes. Approximate ield: 3 dozen small tea biscuits.

ROQUEFORT CRUMPETS

1 package cream cheese (3 oz.)
1½ ounce Roquefort cheese
¼ teaspoon Worcestershire sauce
2 tablespoons light cream
1 loaf bread

Thoroughly blend the cream heese and Roquefort with the Worcestershire sauce; add cream o make a spreading consistency. Cut very thin slices lengthwise from the bottom of the loaf of bread, trim crusts and cut each slice in half, making it four or ive inches long. Spread each slice with the cheese mixture, roll up ike jelly roll and fasten with oothpicks. Just before serving, oast under the broiler, turning ften so that all sides are slightly rowned. Serve hot. Approximate ield: 12-20 rolls.

BACON CHEESE STICKS

2 bread crusts
1 tablespoon butter
¼ cup grated American cheese
6 slices bacon

Cut from each bread crust 3 trips about 1 inch wide and 4 nches long. Butter lightly, then oll in grated cheese until com-letely covered. Wrap bacon slices round each piece and place un-er broiler until bacon is crisp. bout 5 to 6 minute., turning nce. Serve immediately. Approx-mate yield: 6 sticks.

Wedding

g would you like? The remony? home or garden wedding? taste and pocketbook decide

r short veil. Or you may wear our going-away costume. The room wears a business suit—or t a summer home or garden edding, blue coat, white flannel rousers. Your mother may write nformal notes inviting the uests.

Whichever type of wedding you hoose, plan all details ahead to e at your best when the great oment arrives. Our 40-page ooklet, "How to Plan Your Vedding," gives etiquette for in-itations and announcements, re-ptions, breakfasts, costumes nd expenses.

Send 15c for our booklet, "How to Plan Your Wedding," to Boston Evening American, Home Institute, 109 West 19th street, New York, N. Y. Write plainly your name, address, and the name of booklet.

Betty Alden on 'Beacon Hill'

Caroline Ticknor Hunnewell's Engagement Announced

By BETTY ALDEN

MR. AND MRS. JAMES M. HUNNEWELL of Chestnut street announce the engagement of their daughter, Caroline Ticknor Hunnewell, to Richard Sanders Scott, son of Mr. and Mrs. Hugh D. Scott of Wellesley . . .

Miss Hunnewell attended St. Timothy's School in Catonsville, Maryland, and the Winsor School . . . After making her debut in the season of 1930-31 she joined the Vincent Club, and she is also a member of the Chilton Club . . . She is a niece of Miss Caroline and Miss Edith Slade Ticknor of Jamaica Plain, and of Mr. and Mrs. Benjamin H. Ticknor of Brookline . . .

Mr. Scott attended Groton School and graduated from Harvard in 1927 . . . He is a member of the Porcellian Club and is associated with the Fiduciary Trust Company in New York . . . He is a brother of Robert L. Scott who is to be married in June to Barbara Chisholm of New York . . .

* * *

DOROTHY HARDING

Callaway-Harding

TODAY'S SOCIETY BRIDES made no compromise in setting the time for their weddings . . . and as they both choose to be married at four o'clock, friends who were invited to both have to do some picking and choosing to decide which one to attend . . .

Both are large church weddings . . ., that of Peggy Woodworth to Stuart Scott, Jr., taking place in Emmanuel Church on Newbury street . . . and Dorothy Harding's marriage to Samuel R. Callaway being solemnized at the same time in the First Parish Church in Brookline . . .

Dorothy is the daughter of Mr. and Mrs. Francis Austin Harding of Chestnut Hill, who are giving a large wedding reception at their home . . . Mr. Harding is escorting his lovely daughter to the altar, where she will be awaited by the bridegroom and his brother, John MacIntosh Callaway, best man and keeper of the wedding ring . . .

Dorothy has chosen a wedding gown of traditional bridal satin which falls around her ankles in graceful folds and is clouded with an heirloom lace veil . . . her flowers are lilies of the valley . . .

* * *

Bridesmaids Wear Alice Blue Tulle

A BEVY OF ATTRACTIVE BRIDESMAIDS in Alice blue tulle frocks with short jackets edged with tulle ruching will form a semi-circle around the bridal couple as they recite their marriage vows . . . the bridesmaids are wearing soft, fragile hats of tulle to match their dresses, and are carrying armsful of pink, blue, yellow and white flowers . . .

They are the Misses Betty Reece, Barbara Coffin, Alice Wood, Mrs. Edwin H. B. Pratt (Aileen Kelly), Mrs. Peter Jay (Gertrude McGinley), Mrs. Frederick R. Moseley, Jr., (Leslie Bremer), Mrs. James M. Parker (Elizabeth Harding), sister of the bride, and Mrs. Trowbridge Callaway of New York, sister-in-law of the bridegroom.

Following their honeymoon, the destination of which they have so far kept secret, the bride and bridegroom will live in New York . . . Mr. Callaway is the son of Mr. and Mrs. Trowbridge Callaway of East 68th street, New York . . . He graduated from Harvard last June and belongs to Hasty Pudding, Institute of 1770 and the A. D. Clubs . . .

Dorothy made her debut in 1934 and is a member of the Junior League and Vincent Club . . .

At the wedding reception Mrs. Harding is wearing a gown of blue with dusty pink, while Mrs. Callaway is receiving in a gown which combines the same color combination of blue and pink . . .

* * *

Scott-Woodworth Ceremony

PEGGY WOODWORTH has also selected blue as the color scheme for her bridesmaids, who are clad in blue taffeta frocks and hats as they make their way slowly down the aisle of Emmanuel before the bride . . . Peggy herself is wearing white satin with a billowy tulle veil and is being given away by her father, Arthur Vernon Woodworth . . . Mr. and Mrs. Woodworth are giving a wedding reception at their home on Chestnut street . . .

The Very Reverend Henry Bradford Washburn and Rev. Phillips Endicott Osgood are officiating, and Mr. Scott has his brother, Davenport Scott, of New York, as best man . . .

The bride's attendants are Molly Shaw Wheeler, Mrs. Kennard Woodworth, Barbara Scott, Lois Swan, Susan Binney, Gertrude L. Peabody and Marion Leeson . . . the latter gave a dinner dance last evening at The Country Club in honor of the bridal couple and all the attendants . . .

Peggy is a graduate of Winsor and the Chateau Brillamont in Switzerland and is a member of the Junior League and Vincent Club . . . Her bridegroom graduated from Harvard and belongs to a string of exclusive clubs . . . including the Racquet and Tennis of New York, Squadron A, 7th Regiment, the Harvard Club of New York, Hasty Pudding, Iroquois, Fly and Institute of 1770 . . . He is the son of Mrs. Stuart Scott of New York . . .

Following their wedding trip the newlyweds will live at [illegible] East 57th street, New York.

Katherine Gilchrist Weds

Miss Katherine Caroline Gilchrist, who has acted in many Junior League plays and with the old E. E. Clive company at the Copley Theater, was the leading lady in a marriage ceremony enacted in St. Paul's Church in Richmond, Va., this noon.

Miss Gilchrist became the bride of Roswell Delmege Trimble, Jr., son of Mr. and Mrs. Roswell D. Trimble of Tyrone in Richmond. Edward Gilchrist of Jaffrey, N. H., formerly of Boston and Brookline, gave his daughter in marriage. The Rev. Beverley D. Tucker performed the ceremony which was followed by a reception at 932 Park street, Richmond, the home of Mrs. Benjamin L. Purcell and Mrs. William W. Archer, aunts of the bride.

Miss Gilchrist wore a wedding gown of ivory satin, with a veil of rose point lace and carried a bouquet of white lilacs and gardenias. Miss Nancy Ely of Alexandria, Virginia, a cousin of the bride, who was the maid of honor, and Mrs. Charles Chauncey Gray (Pauline DeFries) of Cambridge, and Miss Charlotte Williams of Richmond, the bridesmaids, were dressed alike in chartreuse green voile and carried white lilacs. Mrs. Edward Gilchrist, mother of the bride, wore a dress of the new thistle crepe with a picture hat, while Mrs. Trimble, mother of the bridegroom, chose an outfit of blue two-toned crepe.

Following their honeymoon trip, Mr. and Mrs. Trimble will be at home at 2306 Park avenue, Richmond, Va.

NORTH SHORE
Girl at Pinehurst
Tennis Tourney

MISS ALICE H. BURRAGE, daughter of Mr. and Mrs. Russell Burrage of Beacon street and the North Shore, displays the latest in culottes which are accepted for comfortable spectator sports at Pinehurst, where she has been attending the Mason-Dixon tennis tournament. Mrs. Melvin M. Johnson Jr. (Virginia Rice), of Boston, who is Miss Burrage's hostess at Pinehurst, returned to tournament play to take an active part in the eliminations.

Symphony Features French Music

By RUTH MARSTERS

It was in a program of divers French music, ranging from Berlioz to Roussel, that Dr. Serge Koussevitsky conducted the Boston Symphony Orchestra at yesterday afternoon's concert in Symphony Hall.

The "Rapsodie Flamande," with which the contemporary composer was represented, had not previously been performed in the United States.

One of Roussel's most recent works, it is a departure from his usual tendencies in both form and subject matter while none the less characteristic of his highly individual personality.

The "Rapsodie" takes its thematic material from Flemish folk tunes which are linked within a structure solidly built. Though not dependent upon orchestral color for effect, the instrumentation is peculiarly significant.

The program opened with Vincent d'Indy's Symphonic Variations "Istar," based on the Babylonian poem of that name.

In this superbly descriptive music, d'Indy has altered the musical form in accordance with the poetic idea. As Istar journeys through the seven gates "toward the abode whence there is no return" the variations, quite logically in this case, work backward toward the theme.

The whole is ornamented and enhanced by orchestral color in a way that was d'Indy's own.

Following this Dr. Koussevitsky conducted a performance of "Psyche borne away by Zephyrs" from Franck's Symphonic Poem, "Psyche" in which the strings of the orchestra were never more silver-sheened.

But it was for the larger sonorities of Berlioz' "Fantastic Symphony," which concluded the program, that the audience reserved its warmest enthusiasm.

Certainly there is much in this music to entertain—there is the fantasy itself.

The real value of the piece, however, must lie in the advances it made in the technique of orchestration, the beginnings it established for new forms, rather than in its intrinsic value as a work of art.

The "Fantastic Symphony" inevitably brings to mind Olin Downes' description of the "red-haired madman." "There is something very splendid about him, and very heroic, and a little ridiculous and pathetically lonely."

English Soaps Perfumed With Spring Flowers

By ARLINE GOULD

CORONATION or no Coronation, England's guidebook to feminine loveliness has always been . . . and always will be . . . soap.

It's little wonder then when England thinks of soaps she goes slightly delirious.

Long used by the royal families in many countries around the world, a trio of perfumed soaps have become known as the aristocracy in soap.

They can now be purchased in Boston, and while their price is naturally a bit higher than some other varieties, we like to think of them as something of an economy. Why? For one thing the process of their manufacture produces such a hard milled cake that it lasts twice as long as other kinds.

April violettes . . . fresh and woodsy . . . gardenia and jasmin perfumes have been selected with scrupulous care and added to them. The colors are fresh, vibrant and fashioned to harmonize with dressing and bathroom accessories. Both color and odeur will last as long as the soap—down to a tiny sliver.

Among the lovely colors to choose from are sea blue, turquoise green, lilac, violet, olive green . . . and strawberry red. And the cakes are molded into various sizes, too.

With hats showing off more hair and curls than usual, gleaming waves and smooth shiny curls are all the rage. If you want to enjoy a new and fragrant hair treatment, try a shampoo with these toilet soaps.

A heavy, creamy lather gives your hair a true spring cleaning and lovely sheen, while the perfumes add a caress of fragrance that lingers on day after day.

To learn the name of these exquisite toilet soaps that are made, wrapped and sealed in England, call Arline Gould, Liberty 4000, or write to her at the Boston Evening American, enclosing a stamped, self-addressed envelope.

Roller Skating Party To Benefit Charity

OLD CLOTHES and the whir of hundreds of paris of skates will be the background for one of the gayest charity fetes—a roller skating party at Moseley's-on-the-Charles—Thursday evening.

The affair, one of the newest of the spring season, is being sponsored by the Junior Aid of Boston. In charge of arrangements are Kay Pugh and Eleanor Campbell.

An attractive group of girls planning many novelties include: Dorothy Mulloney, Iaye Walsh, Edna Purcell, Mary Carr, Eleanor Heanr, Beverly Trundy, Geraldine Ferris and Dorothy O'Connor.

Also helping on the committee are Margaret Brown, Mary Norton, Evelyn O'Neal, and Natalie Trundy.

* * *

Boston Evening American Photo.

Kay Pugh, above, is co-chairman for the roller skating party to be held at Moseley's-on-the-Charles Thursday evening by the Junior Aid of Boston.

Jeanne D'Arc Bridge May 1

Judge and Mrs. William H. McDonnell will arrive home from Europe this week in time for Mrs. McDonnell to assume the chairmanship of the Jeanne d'Arc Circle bridge to be held Saturday, May 1, at the Hotel Touraine. Fourteen members of the Jeanne d'Arc Circle will conduct their annual charity bridge this year for the missionary work of Father Tu of the Passionist Order.

Assisting Mrs. McDonnell with be Mrs. William H. Griffin, Mrs. James J. Regan, Mrs. James Meehan, Mrs. Francis Monahan, Mrs. Robert Brown, Mrs. Paul H. Hines, Mrs. John Monahan, Mrs. Alice Quilty Sullivan, Mrs. Thomas Cleary, Mrs. Kathleen Lee, Mrs. Frederick Barnes, Mrs. William H. Taylor and Mrs. Alexander McInnis.

* * *

Bridge Aids Academy

Plans are under way to make the annual dessert bridge party in aid of the Jeanne D'Arc Academy one of the most successful ever held.

Mrs. George A. Sullivan, general chairman of the party, and Mrs. John J. Cremmen, secretary of the committee, head the group of workers for the affair which will be held at the academy, Saturday afternoon, May 22.

A tea Wednesday at the academy honored the group of women serving as patronesses of the affair. Novel prizes for the bridge are being chosen by Mrs. James Fitzgerald and her aides, Mrs. F. A. Waldron, Mrs. H. J. Harrington, Mrs. John Bulger and Mrs. Cornelius A. Crowley.

Refreshments for the affair are in charge of Mrs. Guido Rugo, Mrs. F. A. Waldron, Mrs. Henry Curran, Mrs. Bayles Reilly, Mrs. J. J. Frances, Mrs. John Ahern and Frances Quinn.

Arrangements are in charge of Mrs. J. Frank Scannell, Mrs. Thomas Murphy, Mrs. Joseph F. O'Connell, Mrs. Joseph Fallon, Mrs. Thomas J. O'Leary and Miss S. S. Duff.

Ticket selling duties have been detailed to Mrs. George O'Brien, Mrs. Arthur Corbett, Mrs. John Spellman and Mrs. Finton Phelan.

* * *

Trinity Alumnae Sponsors Lecture

"Neutrality and Our National Defense Policy" will be the timely topic discussed at the Boston Chapter of Trinity College alumnae forum tomorrow evening at St. Clement's Hall in the Fenway.

Rev. P. Philip Reilly, O. PP., Ph. D., professor of political science and member of the Thomistic Institute of Providence College, is chairman of the discussion. Other speakers will include Colonel John B. Atkinson of the Massachusetts National Guard, Phillips Bradley, Ph. D., professor of political science at Amherst College, Miss Marie Carroll, librarian of the World Peace Foundation, Lewis C. Cassidy, former dean of the School of Law, University of San Francisco, Harvey Claflin Mansfield, Ph. D., assistant professor of government at Yale University and James Mullaney, member of the Peace and War Group of Boston College.

Sinusitus Is Modern Disease

By ROYAL S. COPELAND, M. D.

Nasal sinusitis is one of the most common diseases of modern times.

Many diseases have been known for centuries, but few references to what may have been sinusitis are made in old textbooks.

It may well be that changes in our habits and mode of living are responsible for many of the present-day diseases, including this.

The sinuses are hollow spaces or cavities found in the bony structure of the head and face. These spaces are lined with mucous membrane and communicate with the interior of the nose into which they drain.

If this lining membrane becomes inflamed or infected, congestion and obstruction follow, with the familiar symptoms of sinusitis.

As a rule, this disturbance can be traced to a head cold, coryza, inflammation of the upper air passages or some constitutional disease.

Unfortunately, not every case of sinusitis is a mild one. In many instances there is pus formation, and then the infection persists for months and even years. When this occurs, the condition is known as "chronic sinusitis."

The victim of sinusitis is sensitive to changes of temperature and weather. He is extremely susceptible to colds and infections of the upper air passages. Persistent attacks of headache, facial neuralgia, nasal catarrh and difficulty in breathing are other symptoms of this disorder.

Due to the absorption of toxins or pus from the infected sinus, the victim may suffer from arthritis, backache, indigestion, constipation and other disorders.

The pus forming in a sinus may rupture through the thin wall that separates it from the brain, the eye socket or a large blood vessel. Severe blood poisoning or dangerous infection of the eye, brain or other organs may follow this accident.

Diary of a Good Girl

BY MELISSE

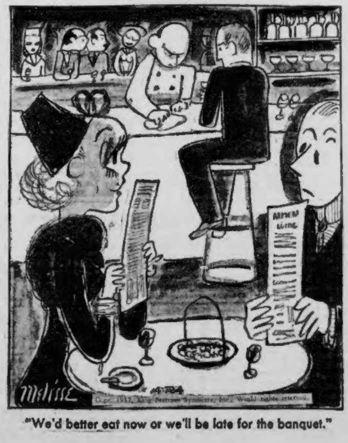

"We'd better eat now or we'll be late for the banquet."

'CALL IT A DAY'

By Lewis Allen Browne

(From the screen play by Casey Robinson, adapted from the famous stage hit, by Dodie Smith. A Cosmopolitan Production, to be released soon by Warner Bros.)

(SYNOPSIS)

"The first Spring day is in the devil's pay" they say in Merrie England. This seems to hold true in the household of Dorothy and Roger Hilton, in a London suburb.

Roger has an alleged business date with a notorious actress; Dorothy meets a strange man and hopes to see him again; Martin, the son, has a strange wanderlust that spells trouble; Ann, the littlest daughter, reads Rossetti in bed and thinks she is psychic, while Catherine, eldest daughter, is love-crazy over a married artist and is to meet him on a wooded hill this night.

Dorothy is soon to meet the strange man who thrilled her, and the actress has invited Roger to come to her apartment.

CHAPTER TWELVE

"If you are not afraid of me, then you'll come to my apartment," Beatrice Gwynne said, rolling her eyes at Roger.

"But, my dear girl, we met only five minutes ago and you try to make me believe that you love me."

Her practiced smile answered that one. She stood up and held out her cloak. He put it about her.

"At seven thirty," she said, and wrote her address on a memo pad.

"Very well, er—perhaps you will be more settled in your mind then and we can get through with your tax muddle. But how about your theater?"

"I shall put my understudy on."

"Very well, Miss Gwynne, at seven thirty."

He walked to the door with her. As soon as she was gone, Elsie came in smiling. Roger hastily tore the address from the memo pad and pocketed it.

"You did make her talk business, despite the tea, didn't you," she said, happily.

"Oh, yes, we—er—got along rather speedily," Roger answered, but he stared guiltily out of the window as he spoke.

Muriel had finished her "confessions" to Dorothy. They had been disappointingly tame. Muriel's marital "kicking over the traces" had not been at all disastrou.

"Six thirty!" Muriel exclaimed, "Frank must have gotten himself run over." She put on her shoes. "I have to run, really."

And then Frank Harris entered.

"A fine host! Where have you been?" Muriel cried.

"I—er—met some chaps—er—"

A Reunion!

"I know. Frank, this is Dottie Hilton."

He hadn't seen her. He turned slowly and then started in surprise. A smile illuminated his face.

"I say—you!"

"What's this?" Muriel asked.

"We met, by accident, at a green grocer's shop," Dorothy explained.

"Good enough, I must toddle, since you know each other."

She gathered up her packages. Dorothy picked up her hat.

"No, no—please—not yet," Harris pleaded.

"Go ahead and get acquainted with him, Dottie. There's no harm in a million of him," Muriel said, and she laughed as she slipped out of the door.

Harris was suddenly embarrassed, despite his delight at seeing the beautiful woman he had bumped into.

"Er—some tea. I say, do sit down. Two lumps?"

"Yes, I'm not afraid of getting fat."

Dorothy smiled at him.

"No no. I must say you looked much stouter in that snapshot Muriel sent me."

"Did she? I didn't know."

"When I saw you this morning, holding those radishes—" he poured the tea—"I thought you the most beautiful woman in the world. Now I am sure of it."

Dorothy choked on a cracker.

"Really, I don't quite—"

"And I did my sister an injustice. Her judgment is perfect. I was afraid that her plan to just—er—throw us together would be awkward, we might not have liked each other. But we do, don't we?"

"Well, really, Mr. Harris—"

Dorothy's cheeks were pink.

"I say, I'll make a clean breast of it. When Muriel telephoned me that she was bringing Dolly Wilton here I just bolted until I thought you'd be gone."

"Dolly? No one calls me Dolly, Mr. Harris."

"Oh come—call me Frank, please. Frank and Dolly, eh, what?"

"But Muriel always calls me Dotty."

"I am sure she called you 'Dolly' to me."

"Oh!" Dorothy was beginning to see a light.

"I won't try to rush you, embarrass you. Tomorrow we'll go on a trip in the country. I'm positively crazy about you, whether it is Dolly or Dotty."

Harris moved around to her and held her plump hand.

"Oh, I'm so sorry—stop, Mr. Harris, let me explain. I am Dorothy Hilton, not Dolly Wilton!"

"Eh?"

Dorothy nodded and regarded him with pity, and pity is often akin to love.

"Oh—Oh, I see—I've been quite an ass, haven't I."

"You see, I have a husband, and grown-up children. I'm terribly sorry."

Harris sat back and looked at her.

"It Isn't Fair!"

"Yes," he said, mournfully, "yes, of course I apologize. After all, Dolly Wilton and Dotty Hilton are so very near alike—in sound, and Muriel said it over the telephone."

"But we are quite different."

"You would be—this Dolly would be one I couldn't possibly look at twice, and you—Oh, dear." He sighed heavily.

"But, of course, Dorothy said brightly, anxious to cheer him, "we can always be good friends. I will go now."

"Yes, always good friends." He stood up and shook hands. Dorothy crossed to the door.

"Oh, wait a moment—" He stepped over and gently drew her back into the room and closed the door. Bravely he put his fingers under her chin and lifted up her face. "Tell me," he said, gravely, "are you happily married?"

At first Dorothy was startled. Then she smiled at him, not knowing that it was her smiles that reached his heart first.

"Why yes, I am," she assured him.

"Oh dear—but you're not. You can't be. It isn't fair!"

Dorothy regarded him curiously, puzzled.

"Isn't fair?"

"No, it isn't. I have lived forty years and traveled the world around and never have I fallen in love until now. It isn't fair that I should fall in love with a married woman—and a happily married one, at that."

With a boldness that surprised him, he put an arm about her and drew her toward the couch.

"Please—Frank," she protested, but it was a wild protestation. Her heart was beating wildly.

"But I cannot pass this off as if it meant nothing."

"It doesn't, mean anything."

"But it does, Dorothy."

"No—Frank."

"Look here, I can't let you run out of my life."

"But I am not in your life, I am happily married."

"Then," he said, looking at her boldly, "I will be satisfied with half a loaf."

Dorothy gasped, then shook her head.

"No, there isn't even half a loaf."

"Then the—er—crumbs, darling!"

"No crumbs."

"There must be. Look here, when may I come and see you?"

"That's absurd. I told you——"

"I know. I want to see your happy husband and your children."

Why Not!

"Of all the——" Dorothy hesitated. After all, why not? Let him come out and see her happy home. He would realize, then, that he couldn't expect half a loaf, or anything at all.

"Perhaps, if you really cared to come," Dorothy said.

"Cared? I shall care for nothing else except to have a moment with you, Dorothy, even though I have to share that moment with your family."

"Very well, Frank." Dorothy crossed to the desk, got paper and wrote out the address for him. "If your taxi man is muddled, tell him that 46 Beech Tree road is just off St. John's road, they all know that one."

"I'll find it, if I have to try every door in London."

"At eight, then?"

"Any time, Dorothy."

"Eight, no earlier. That's our hour when my husband expects to be late and this will be his late night."

"Eight it is."

"And now I must run."

"Must you? Really, I wish—"

Dorothy was at the door. He picked up his hat and went down with her, holding her arm as though she were a piece of fragile glassware. The landlady stood in the lower hall, glaring at them and muttering about "Such goings on in my house!"

But she didn't mutter it loud enough to be heard. Harris was paying her double rates because of his ignorance of London prices at that time.

"Just a mo', please," Harris said and dashed into a flower shop. He came out with a great bunch of flowers, called a taxi, helped her in and said, "At eight, my dear."

Then, before Dorothy could protest, he kissed her.

(Continued Monday)

Circus Gadgets

GADGETS, those miscellaneous bits that stamp a costume with individuality, are more engaging than ever this spring. Consider "circus" pins—striped zebras, mischievous monkeys or rangy giraffes—to brighten a suit lapel. Belts of linked silver medallions are a nice Victorian touch. Harlequin shoes, half navy, half white, are exciting, and there are gloves to match. With cool dark sheers, crownless hats of butter color straw and companion hand-

IT'S ON THE AIR! "Jobs by the Minute" are broadcast each morning over Radio Station WORL.

JUNIOR BIRDMEN OF AMERICA

A Nationwide Organization Devoted To American Youth in Aviation

By L. F. Ross
Boston Wing Commander

Come on, Model Builders! Join the parade of beginners who will trek to Franklin Field next Saturday morning and vie for $70 in prizes in the big annual Novice Model Plane Flying Contest for Junior Birdmen.

It's your chance of a lifetime, the chance to capture the main prize of a $25 merchandise order good at the Boys' Shops of Kennedy's store or any one of 31 other awards, ranging from a $10 model supply order at the Bemo Aircraft Co.'s store, 77 Summer street, to a Junior Birdmen sweater emblem.

JUNIOR BIRDMEN OF AMERICA
(Membership open to all boys and girls 10 to 21)

I wish to join the Junior Birdmen of America. I enclose a dime (well wrapped) for my gold wings and other membership materials.

Print name ....

Street address ....

City .... State ....

My Age Is Now......................(Give Your CORRECT Age)

Mail to Junior Birdmen, Boston American Wing, 100 Summer St., Boston, Mass.

All you have to do is build two models, an all-balsa glider and a rubber-powered, hand-launched stick model and report before 9 a. m. next Saturday morning at Franklin Field, Blue Hill and Talbot avenues, Dorchester.

At the field you will enter your name with the registrar and be assigned to a timer. From then on it's up to your models. If they fly longer than those of other contestants you'll carry away the chief prize and the chance to outfit yourself for the summer.

Start building your models NOW. You don't have too much time and the more work you do, the better chance you have to win. The models must meet the specifications below.

In addition to the main award to the high point scorer, is the list of attractive runner-up prizes, any one of which should bring the enthusiastic entry of every young model builder.

Second, third, fourth, fifth and sixth place high point scorers will receive model supply orders good at the Bemo Aircraft Company, for $10, $7, $5, $3 and $2, respectively; next ten winners will each receive a pair of tickets to see the current program at Loew's State Theater; next six winners, will each receive a full set of Junior Birdmen handbooks; next two winners will each receive a winder and next eight winners will each receive a Junior Birdmen sweater emblem.

This makes a total of 32 individual prizes valued at more than $70.

Remember you won't have to compete against experts or the more advanced model builders. This is a contest for beginners only and no boy or girl who has won a fifth to first place in any official Junior Birdmen contest is eligible. An official contest is one conducted by wing headquarters such as the outdoor and indoor wing tournaments, winter indoor meets at South Armory and the novice contests.

Here are the specifications for the models:

GLIDER

(A glider is a non-powered craft, constructed entirely of balsa or other light wood).

A—The area of the main wing must be no less than 30 square inches and no more than 100 square inches. Wings must be constructed entirely of balsa. B—Tandem or multiple wings are NOT eligible. C—Fuselage must be constructed entirely of balsa, may be hollowed out and can be any length. D—Tail unit must be built entirely of balsa and may be any size. Tailless gliders are eligible.

E—Model may have weights in front for balancing. F—Landing gear is NOT permitted. G—Model must be hand-launched without the use of any type of catapult (sling, etc.).

STICK MODEL

(A hand-launched stick model is a rubber motor powered craft with fuselage of solid stick construction, having built-up wings and tail unit. It has no landing gear.)

A—Model may be single or double propelled, of the pusher or tractor type. B—Model must be powered with rubber strand motor. C—The area of the main wing must be no less than 100 square inches and no more than 150 square inches. Models with two or more sets of main wings are NOT eligible.

D—Model, without rubber band motor, must weigh one ounce or more for each 50 square inches of wing area. (All models for this event will be "weighed-in" WITHOUT the rubber motor.) Putty, nails, gum or other excess material are NOT permitted to bring the weight of the model up to these specifications.

E—Wing and tail unit members must be built up and covered with tissue, microfilm or other covering on one or both sides. F—Fuselage must be of solid stick construction. Hollowed out or tubular fuselages are NOT eligible. G—Landing gear is NOT permitted. H—Model, for this event, must be hand-launched.

* * *

An interesting exhibit of model planes, made by members of the Shobe Memorial squadron, Everett will be displayed for a week beginning tomorrow at the Watertown East Branch Library.

Among the scale models expected to be in the group are a Fokker Tripe and a Grumman FF-1 made by Edward Cain; Douglas 0-38 and a Martin Bomber, by Jack Bronski; Hawk P-6-E, Fred Hartung; Heath Parasol, David Adelstone, commander, and a biplane cabin model of special construction by Edward Cain. John Jacobs heads the scale model committee.

Two twin pushers will be supplied by David Adelstone and Marty Phillips. Two towline gliders of 48 and 39-inch wing span respectively, and four H. L. gliders are the work of Henry Gerrin and William Days. Jack Bronski will add two cabin fuselage jobs.

This unit recently held a glider contest in a field near the old Malden high school in which Harry Lerman took first place with 1 min. 23 sec. William Day's model flew 26 sec., Jack Bronski and Marty Phillips tied with 43 sec., and John Jacobs made 27 sec.

Radioland Reflections

By N. F. T.

WHAT more is to be said about the baseball pennant outlook, may be voiced by Joe Di Maggio, the slugger of the New York Yankees, when that young man makes a "mike" appearance with Jimmy Melton for the "Saturday Night Party" highlight this evening (WNAC) between 8 and 9 o'clock.

It's all the rage to rush ball players to the radio realm this time of year. Joe is of course being sought by many program planners down New York way. Melton also promises to again present Jane Pickens, the pretty songstress, this being a return to the setting by Jane, who one of the original air cast members previous to joining the "Ziegfeld Follies" stage lineup.

"N. F. T."

ROGERS ROUNDUP

Appealing is the advance word about the "Will Rogers Memorial Fund" feature (WEEI) arranged for tomorrow afternoon at 5 o'clock. It will mark the dedication and launching of the Rogers Memorial Fund Drive and include a galaxy of broadcasting big-timers. Fred Waring will be the master of ceremonies, with Dick Powell, The Revellers Quartet, Jessica Dragonette, Jack "Baron Munchausen" Pearl, Leslie Howard, Lanny Ross and many others ready and waiting to take part.

* * *

Gene Sarazen, one of the greatest golfers ever to swing a stick, joins Joe Cook this evening (WNAC) at 9:30 for one of those clever Cook comedy interviews that blend sense and nonsense so splendidly to make for top-notch dial diversion.

* * *

Funniest of the bits heard this week was the one by Bob Burns with Bing Crosby on Thursday night. Bob said he had an Aunt so ugly that when he sent her photo to Ripley, the latter wouldn't believe it!

* * *

Nice demand is developing for the singing services of Niela Goodelle. Her warbling is wafted while Ed Wwynn holds forth (WBZ) this evening at 8 o'clock and once more during the "Rippling Rhythm" session with Shep Fields orchestra (WBZ) tomorrow night between 9 and 9:30 o'clock.

DEMOCRATIC DINNER

The Grover Cleveland Democratic Club will honor Hon. Jeremiah T. Mahoney, former Supreme Court justice and president of the Amateur Athletic Union, at a testimonial dinner tonight at the Waldorf-Astoria Hotel in New York.

Addresses at the above dinner will be broadcast (WMEX) from 10:15 to 10:45 p. m. Postmaster-General James A. Farley, James J. Walker, former mayor of New York, and Senator Robert F. Wagner of New York will be the principal speakers. Hon. James W. Gerard, former United States ambassador to Germany, will preside.

* * *

Songs lusty and sentimental by Richard Bonelli, Metropolitan Opera baritone, and novel piano improvisations and vocal impressions by Alec Templeton, blind English pianist, will be highlights in the second of the "Universal Rhythm" impressions (WEEI) this evening at 7:30 p.m. Additional musical variety will be presented by the Landt Trio and Rex Chandler's orchestra.

* * *

Ninety-five outstanding college instrumentalists, occupying chairs in the Ohio Intercollegiate Orchestra, are taking the air in concert when the National Broadcasting Company presents the finale of the Fourth Annual Festival of the Ohio Intercollegiate Orchestra Association tonight (WBZ) from 10:30 to 11:00 p. m.

The auditorium of Baldwin Wallace Music Conservatory, in Berea, Ohio, will be the scene of the concert. Guy Fraser Harrison, noted director of the Rochester Civic Orchestra, heard frequently over NBC networks, will be guest conductor.

* * *

Among the Hub songstresses likely to have recognition aplenty in the radio realm before long, is Carmen Trudeau, currently heard (WMEX) larking with the Frank Ward music makers at the Penthouse of Tommy Maren, atop the Hotel Bradford.

Best Bets Tonight

7:30 p. m. — WEEI — Universal Rhythm with Richard Bonelli, baritone; Alex Templeton, blind pianist; the Landt Trio; Carolyn Urbaneck, lyric Trio; prano; and Rex Chandler's Orchestra.

8:00 p. m. — WNAC — Saturday Night Party starring Joe Di-Maggio, N. Y. Yankee outfielder, and Jane Pickens, singing star, with Jimmy Melton, Howard and Shelton; Donald Dickson and Robert Dolan's Orchestra.

9:00 p. m.—WEEI—Grace Moore Program with Vincent Lopez's Orchestra.

9:15 p. m.—WAAB—Chicago Symphony Orchestra with Hans Lange, associate conductor.

9:30 p. m.—WNAC—Joe Cook program with Gene Sarazen, golfer; Albert E. Wiggam, psychologist; Larry Collins, trick trombonist, and Ernie Watson's "talking band."

10:00 p. m.—WEEI—"Your Hit Parade and Sweepstakes," presenting Cary Grant, screen actor, and Mark Warnow's Orchestra.

10:15 p. m.—WMEX—Testimonial Dinner to Judge J. T. Mahoney.

Best Bets Tomorrow

8:00 a. m.—WNAC — Goldthwaite Ensemble with organ and soloists.

9:00 a. m.—WBZ—Coast-to-Coast on a Bus with Milton J. Cross.

9:30 a. m.—WMEX—Harrison Jubilee Choir.

10:00 a. m.—WNAC—Uncle Bob reading the comic pages of the Boston Sunday Advertiser.

11:00 a. m.—WEEI—Morning Worship at the Old South Church.

BARNEY GOOGLE

Curtain Call

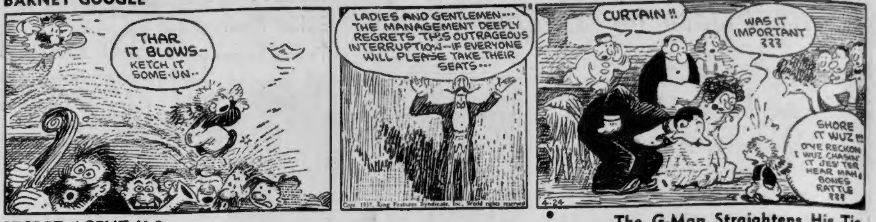
THAR IT BLOWS— KETCH IT SOME-UN—
LADIES AND GENTLEMEN— THE MANAGEMENT DEEPLY REGRETS THIS OUTRAGEOUS INTERRUPTION—IF EVERYONE WILL PLEASE TAKE THEIR SEATS—
Copr. 1937, King Features Syndicate, Inc., World rights reserved
CURTAIN !!
WAS IT IMPORTANT ???
SHORE IT WUZ !!! D'YE RECKON I WUZ CHASIN' IT JES' TER HEAR MAH BONES RATTLE ???
4-24

SECRET AGENT X-9

The G-Man Straightens His Tie

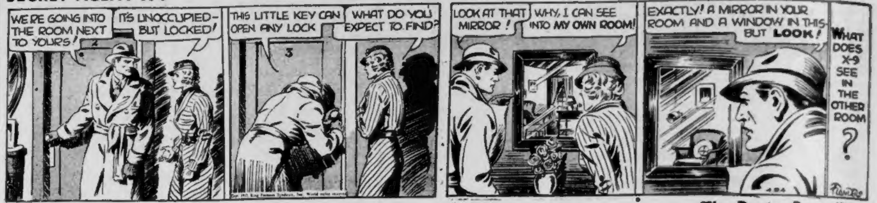
WE'RE GOING INTO THE ROOM NEXT TO YOURS!
IT'S UNOCCUPIED— BUT LOCKED!
2
THIS LITTLE KEY CAN OPEN ANY LOCK
3
WHAT DO YOU EXPECT TO FIND?
LOOK AT THAT MIRROR!
WHY, I CAN SEE INTO MY OWN ROOM!
EXACTLY! A MIRROR IN YOUR ROOM AND A WINDOW IN THIS— BUT LOOK!
WHAT DOES X-9 SEE IN THE OTHER ROOM ?
4-24
Flanders

MANDRAKE THE MAGICIAN

The Doctor Prescribes

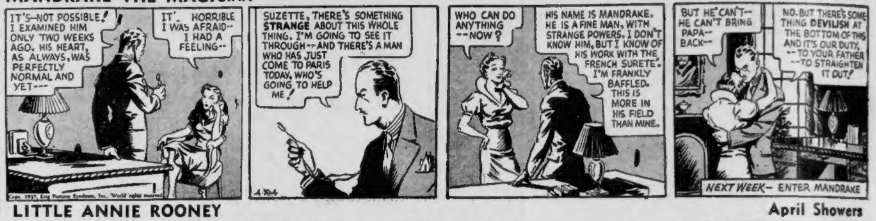
IT'S—NOT POSSIBLE! I EXAMINED HIM ONLY TWO WEEKS AGO. HIS HEART, AS ALWAYS, WAS PERFECTLY NORMAL AND YET—
IT'S HORRIBLE I WAS AFRAID— I HAD A FEELING—
Copr. 1937, King Features Syndicate, Inc., World rights reserved
SUZETTE, THERE'S SOMETHING STRANGE ABOUT THIS WHOLE THING. I'M GOING TO SEE IT THROUGH—AND THERE'S A MAN WHO HAS JUST COME TO PARIS TODAY, WHO'S GOING TO HELP ME!
4-24
WHO CAN DO ANYTHING —NOW?
HIS NAME IS MANDRAKE. HE IS A FINE MAN, WITH STRANGE POWERS. I DON'T KNOW HIM, BUT I KNOW OF HIS WORK WITH THE FRENCH SURETE. I'M FRANKLY BAFFLED. THIS IS MORE IN HIS FIELD THAN MINE.
BUT HE CAN'T— HE CAN'T BRING PAPA— BACK—
NO. BUT THERE'S SOMETHING DEVILISH AT THE BOTTOM OF THIS AND IT'S OUR DUTY, —TO YOUR FATHER —TO STRAIGHTEN IT OUT!
NEXT WEEK— ENTER MANDRAKE

LITTLE ANNIE ROONEY

April Showers

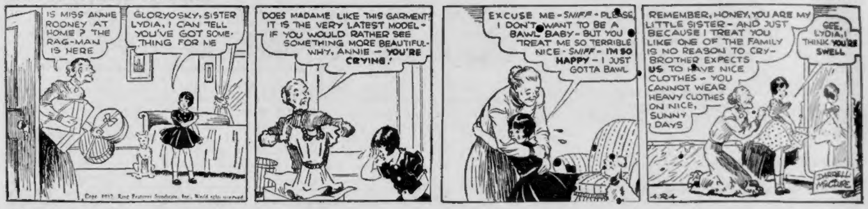
IS MISS ANNIE ROONEY AT HOME? THE RAG-MAN IS HERE
GLORYOSKY, SISTER LYDIA, I CAN TELL YOU'VE GOT SOMETHING FOR ME
Copr. 1937, King Features Syndicate, Inc., World rights reserved
DOES MADAME LIKE THIS GARMENT? IT IS THE VERY LATEST MODEL— IF YOU WOULD RATHER SEE SOMETHING MORE BEAUTIFUL— WHY, ANNIE — YOU'RE CRYING!
EXCUSE ME—SNIFF—PLEASE I DON'T WANT TO BE A BAWL BABY—BUT YOU TREAT ME SO TERRIBLE NICE—SNIFF—I'M SO HAPPY — I JUST GOTTA BAWL
REMEMBER, HONEY, YOU ARE MY LITTLE SISTER— AND JUST BECAUSE I TREAT YOU LIKE ONE OF THE FAMILY IS NO REASON TO CRY— BROTHER EXPECTS US TO HAVE NICE CLOTHES — YOU CANNOT WEAR HEAVY CLOTHES ON NICE, SUNNY DAYS
GEE, LYDIA, I THINK YOU'RE SWELL
DARRELL McCLURE
4-24

JOE PALOOKA

Reinstated

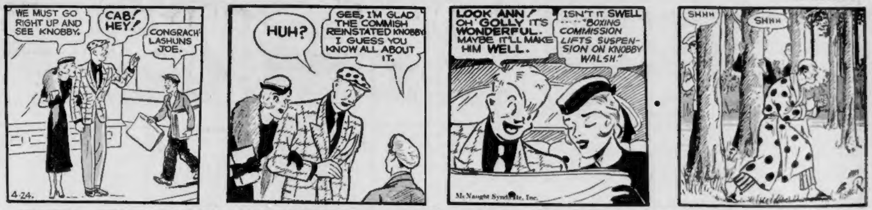
WE MUST GO RIGHT UP AND SEE KNOBBY.
CAB! HEY!
CONGRACH'LASHUNS JOE.
4-24.
HUH?
GEE, I'M GLAD THE COMMISH REINSTATED KNOBBY. I GUESS YOU KNOW ALL ABOUT IT.
LOOK ANN! OH GOLLY IT'S WONDERFUL. MAYBE IT'LL MAKE HIM WELL.
ISN'T IT SWELL— "BOXING COMMISSION LIFTS SUSPENSION ON KNOBBY WALSH."
McNaught Syndicate, Inc.
SHHH
SHHH

WORL
TODAY

1:00—News.
1:05—Control of Cancer.
1:15—London Calling.
1:30—Blue Prelude.
1:45—Harmony Hall.
2:00—News.
2:05—Bulletin Board.
2:45—Yodeling Cowgirl.
3:00—News.
3:05—Green Room, Rainbow Trio
3:30—Cambridge Lyceum.
4:00—News.
4:10—Dictator's Orchestra.
4:30 Herbert Hooper, Piano.
4:45—Jimmie Grier's Orchestra.
5:00—World Pictures.
5:30—Time to Dance.
5:15—Lamplit Hour.
6:00—News.
6:10—Bert Lowe's Orchestra.

1120K—WCOP—267.7M
TODAY

1:00—News
1:15—Treasure Box
1:30—Lithuanian Darbininkas
2:00—Jungle Jim
2:15—Phil Saltman Presents
2:30—Movie-Go-Round
2:45—Dramatization
3:00—Radio Orchestral Hall
3:30—Little Theater of Air
4:00—Kalwarjskie Orchestra
4:30—Battle of Music
5:00—Today's Revue
5:30—Italian Dramatization
5:45—Music in Sentimental Mood
6:00—Along Dance Avenue
6:25—Baseball Scores

TODAY'S RADIO TIMETABLE OF PROGRAMS — SATURDAY, APRIL 24

	590 K—WEEI—508 M	990 K—WBZ—303 M	1230 K—WNAC—244 M	1410 K—WAAB—213 M	1500 K—WMEX—199.9 M	830 K—WHDH—361 M	
12:30	The Goofs	Farmer's Union	Musical Roundup	Italian Program	Rubin's Discoveries	Noonday Review	12:30
12:45	The Goofs	Farmer's Union	Art Battle Ensemble	Italian Program	Rubin's Discoveries	Roger Gallatly, Songs	12:45
1:00	N. E. Kitchen	Farmer's Union	News	Woman's Club News	Musical Mailbox	Rhythm Revue	1:00
1:15	N. E. Kitchen	Farmer's Union	Song Pictures	Jason Tobias' Orch.	Musical Mailbox	Cecil and Sally	1:15
1:30	Lobby Luncheon	4-H Club Program	String Quartet	Student Symphony	Carrie Lillie Club	Old Minstrel	1:30
1:45	Lobby Luncheon	News	On Wings of Song	Student Symphony	Carrie Lillie Club	Harmonica Rogues	1:45
2:00	Page From Your Life	Words and Music	Racing Matinee	Sylvia Clyde, songs	Short Story Editor	Mae Ross, Songs	2:00
2:15	Dancepators	Words and Music	Racing Matinee	Sylvia Clyde, songs	C. Fuhrman's Orch.	Don Humbert's Music	2:15
2:30	Dancepators	Bob Crosby's Orch.	Racing Matinee	Musical Ensemble	C. Fuhrman's Orch.	Jerry's Hayshakers	2:30
2:45	Jack Shannon, songs	Bob Crosby's Orch.	Racing Matinee	Racing Results	Truman Carew's Orch.	Henry King's Orch.	2:45
3:00	Down by Herman's	Teddy Hill's Orch.	Racing Matinee	Red Sox-New York	Truman Carew's Orch.	News	3:00
3:15	Down by Herman's	Teddy Hill's Orch.	Racing Matinee	Red Sox-New York	Dr. Niles	John Carmellia's Orch.	3:15
3:30	Dept. of Commerce	Ricardo's Caballeros	Stuyvesant Handicap	Red Sox-New York	A Merry Company	Ben Hoffman's Orch.	3:30
3:45	Carnival Relays	Mills College Program	Stuyvesant Handicap	Red Sox-New York	Today's Winners	Ben Hoffman's Orch.	3:45
4:00	Carnival Relays	Club Matinee	Stuyvesant Handicap	Red Sox-New York	Today's Winners	Lee Spencer's Orch.	4:00
4:15	Dictators	Club Matinee	Stuyvesant Handicap	Red Sox-New York	Today's Winners	Fishermen's Program	4:15
4:30	Carnival Relays	Club Matinee	Racing Matinee	Red Sox-New York	Today's Winners	Don Rico's Orch.	4:30
4:45	Carnival Relays	Club Matinee	Racing Matinee	Red Sox-New York	Musicale	Variety Musicale	4:45
5:00	Eddie Duchin's Orch.	C. Stenross' Orch.	Racing Matinee	Racing Matinee	Melody Mirror	Variety Musicale	5:00
5:15	Eddie Duchin's Orch.	King's Jesters	Racing Matinee	Racing Matinee	Melody Mirror	Serenaders	5:15
5:30	Checkerboard	Bert Block's Orch.	Kindergarten	Racing Matinee	Melody Mirror	Italradio	5:30
5:45	Checkerboard	Musicale	Kindergarten	Racing Matinee	Rena Troy, songs	For Mother and Dad	5:45
6:00	News	Little Show	News	Dinner Concert	Al Pieretti	Baseball Scores	6:00
6:15	Dinner Time Revue	Irish Minstrels	Baseball Scores	Dinner Concert	Italian Review	Ray Starita's Orch.	6:15
6:30	Sports Resume	Musicale	Musical Roundup	Baseball Scores	Today's Winners	Burgess Brown's Orch.	6:30
6:45	Dinner Concert	Home Symphony	Robert E. Rogers	Racing Results	Melodic Tones	Jimmie McHale Orch.	6:45
7:00	Piano Club of Air	Message of Israel	Martinez Brothers	News	Jimmie McHale Orch.	Ben Hoffman's Orch.	7:00
7:15	Swing Club	Message of Israel	Institute Singers	Lew Conrad's Orch.	Jack Ward, organ	Tip O'Neill	7:15
7:30	Universal Rhythm	Question Bee	Scheme Drama	Symphonietta	Truman Carew's Orch.	Harry Perry's Orch.	7:30
7:45	Universal Rhythm	Question Bee	Lee Shelly's Orch.	Fine Arts Series	Truman Carew's Orch.	Regis Quartette	7:45
8:00	Professor Quiz	Ed. Wynn Variety	Saturday Party	B. Venuta Program	Fish and Game	B. Williams, songs	8:00
8:15	Professor Quiz	Ed. Wynn Variety	Saturday Party	B. Venuta Program	Cowboy Caravan	Roly Rogers' Orch.	8:15
8:30	Johnny Presents	M. Willson's Orch.	Saturday Party	B. Venuta Program	Cowboy Caravan	Time Signal	8:30
8:45	Johnny Presents	M. Willson's Orch.	Saturday Party	B. Venuta Program	Rhythm and Romance	....	8:45
9:00	Grace Moore Program	National Barn Dance	Show Village Scenes	Sidewalk Quiz	Frank Ward's Orch.		9:00
9:15	Grace Moore Program	National Barn Dance	Show Village Scenes	Chicago Symphony	Frank Ward's Orch.		9:15
9:30	Your Pet Program	National Barn Dance	Joe Cook Program	Chicago Symphony	Jimmie McHale's Orch.		9:30
9:45	Your Pet Program	National Barn Dance	Joe Cook Program	Chicago Symphony	Jimmie McHale's Orch.		9:45
10:00	Your Hit Parade	Serenaders	Joe Cook Program	Chicago Symphony	Happy Jack Smith		10:00
10:15	Your Hit Parade	Serenaders	Joe Cook Program	Chicago Symphony	Judge Mahoney Dinner		10:15
10:30	Your Hit Parade	Intercollegiate Orch.	Circus School	Chicago Symphony	Judge Mahoney Dinner		
10:45	Song Stylist	Intercollegiate Orch.	Circus School	Chicago Symphony	Day's End		
11:00	News	Radio Roundelay	News	Chicago Symphony	Dance Music		
11:15	Benny Goodman's Or.	Radio Roundelay	Jack Eaves' Orch.	Orchestra	Dance Music		
11:30	Anson Weeks' Orch.	Radio Night Club	Man and Wireless	Freddy Martin's Orch.	Chick Webb's Orch.		
11:45	Song Stylist	Radio Night Club	Man and Wireless	Freddy Martin's Orch.	Chick Webb's Orch.		
12:00	Ted Fio Rito Orch.	Bob Crosby's Orch.	Jerry Blaine's Orch.	News			
12:15	Ted Fio Rito Orch.	Bob Crosby's Orch.	Jerry Blaine's Orch.	Dick Stabile's Orch.			
12:30	Harry Owen's Orch.	Phil Harris' Orch.	Arthur Ravel's Orch.	Paul Whiteman Orch.			
12:45	Harry Owen's Orch.	Phil Harris' Orch.	Arthur Ravel's Orch.	Paul Whiteman Orch.			

Tune in to hear Grace Moore and Vincent Lopez's Orchestra at 9:00 p. m. over WEEI.

Cowboy Caravan at 8:15 p. m.

Short Wave Slate

Hrs. P. M.	Location	Meters
1:00-5:30	GBS—London	[illegible]:55
5:30-7:00	EAQ—Madrid	30:43
1:30-6:00	78RO—Rome	25:[illegible]
2:00-2:15	HJV—Vatican	50:21
2:00-6:00	DJA—Berlin	31:38
3:00-5:00	RV49—Moscow	[illegible]
3:00-5:00	FYA—Paris	25:65

Tune Slowly for Europe

TOMORROW'S RADIO TIMETABLE OF PROGRAMS — SUNDAY, APRIL 25

	590 K—WEEI—508 M	990 K—WBZ—303 M	1230 K—WNAC—244 M	1410 K—WAAB—213 M	1500 K—WMEX—199.9 M	830 K—WHDH—361 M	
8:00	....	Melody Hour	Organ Ensemble	Radio Carollers	....	Song Circle	8:00
8:15	....	Melody Hour	Organ Ensemble	Radio Carollers	....	Song Circle	8:15
8:30	....	Tone Pictures	Children's Concert	Radio Carollers	....	Song Circle	8:30
8:45	....	Radio Journal	News	Old Hymnal Pages	....	Song Circle	8:45
9:00	At Aunt Susan's	Coast to Coast	Rhumba Orchestra	Chapel Chimes	Psalms Meditation	Rev. John Mitchell	9:00
9:15	At Aunt Susan's	Coast to Coast	Rhumba Orchestra	Chapel Chimes	Psalms Meditation	Italian Watchtower	9:15
9:30	At Aunt Susan's	Coast to Coast	Concert Ensemble	St. Anthony Hour	Jubilee Choir	R. Gellatly, songs	9:30
9:45	At Aunt Susan's	Coast to Coast	Concert Ensemble	St. Anthony Hour	Friendly Singer	Sacred Melodies	9:45
10:00	Church of the Air	Variety Musicale	Uncle Bob; Funnies	Morning Serenade	Operatic Airs	News	10:00
10:15	Church of the Air	Pie Plant Pete	Uncle Bob; Funnies	Morning Serenade	Console Hymns	Morning Melodies	10:15
10:30	Romany Trail	String Ensemble	Music and Youth	Morning Service	Morning Melodies	Park Street Church	10:30
10:45	Romany Trail	String Ensemble	Music and Youth	Morning Service	Harper's Varieties	Park Street Church	10:45
11:00	Old South Church	A. Renson, Songs	St. Paul Cathedral	Morning Service	Harper's Varieties	Park Street Church	11:00
11:15	Old South Church	Radio Journal	St. Paul Cathedral	Morning Service	Musical Hits	Park Street Church	11:15
11:30	Old South Church	Dress Rehearsal	St. Paul Cathedral	Morning Service	Musical Hits	Park Street Church	11:30
11:45	Old South Church	Dress Rehearsal	St. Paul Cathedral	Morning Service	Italian Hour	Park Street Church	11:45

Curtain Call

WAS IT IMPORTANT ???
SHORE IT WUZ!!! D'YE RECKON I WUZ CHASIN' IT JES' TER HEAR MAH BONES RATTLE ???

Straightens His Tie

A MIRROR IN YOUR
D A WINDOW IN THIS BUT LOOK!
WHAT DOES X-9 SEE IN THE OTHER ROOM ?

The Doctor Prescribes

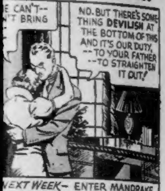
E CAN'T-- 'T BRING
NO. BUT THERE'S SOMETHING DEVILISH AT THE BOTTOM OF THIS AND IT'S OUR DUTY, --TO YOUR FATHER --TO STRAIGHTEN IT OUT!

NEXT WEEK— ENTER MANDRAKE

April Showers

R. HONEY, YOU ARE MY TER - AND JUST I TREAT YOU OF THE FAMILY SON TO CRY- EXPECTS E NICE YOU EAR THES
GEE, LYDIA, I THINK YOU'RE SWELL
DARRELL McCLURE

Reinstated

URDAY, APRIL 24

99.9 M	830 K—WHDH—361 M	
ries ..	Noonday Review	12:00
ries ..	Roger Gallatly, Songs .	12:45
....	Rhythm Revue	1:00
....	Cecil and Sally	1:15
....	Old Minstrel	1:30
....	Harmonica Rogues ...	1:45
er ...	Mae Ross, Songs	2:00
rch. ..	Don Humbert's Music .	2:15
ch. ..	Jerry's Hayshakers ..	2:30
Orch.	Henry King's Orch. ...	2:45
Orch.	News	3:00
....	John Carmellio's Orch..	3:15
y	Ben Hoffman's Orch. .	3:30
....	Ben Hoffman's Orch. .	3:45
....	Lee Spencer's Orch. ..	4:00
....	Fishermen's Program .	4:15
....	Don Rico's Orch.	4:30
....	Variety Musicale	4:45
....	Variety Musicale	5:00
....	Serenaders	5:15
....	Italradio	5:30
s ...	For Mother and Dad ..	5:45
....	Baseball Scores	6:00
....	Ray Starita's Orch. ..	6:15
....	Burgess Brown's Orch..	6:30
....	Jimmie McHale Orch. .	6:45
Orch...	Ben Hoffman's Orch. ..	7:00
....	Tip O'Neill	7:15
Orch..	Harry Perry's Orch. ..	7:30
Orch..	Regis Quartette	7:45
....	B. Williams, songs ...	8:00
....	Roly Rogers' Orch.....	8:15
....	Time Signal	8:30
nance.	....	8:45
ch. ..	*Tune in to hear Grace Moore and Vincent Lopez's Orchestra at 9:00 p. m. over WEEI.*	9:00
ch. ..		9:15
Orch.		9:30
Orch.		9:45
h ...		10:00
Dinner		10:15

Short Wave Slate

Hrs. P. M.	Location	Meters
1:00-5:30	GBS—London	30:55
5:30-7:00	EAQ—Madrid	30:43
1:30-6:00	78RO—Rome	25:00
2:00-2:15	HJV—Vatican	50:21
2:00-6:00	DJA—Berlin	31:30
3:00-5:00	RV49—Moscow	30:00
3:00-5:00	FYA—Paris	25:63

Tune Slowly for Europe

THIMBLE THEATRE, Starring POPEYE

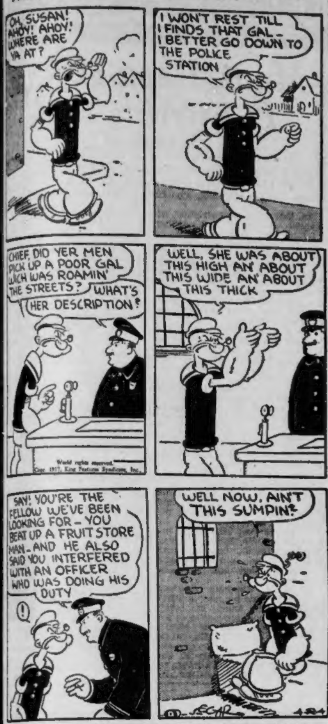
OH, SUSAN! AHOY! AHOY! WHERE ARE YA AT?
I WON'T REST TILL I FINDS THAT GAL - I BETTER GO DOWN TO THE POLICE STATION
CHIEF, DID YER MEN PICK UP A POOR GAL WICH WAS ROAMIN' THE STREETS?
WHAT'S HER DESCRIPTION?
World rights reserved. Copr. 1937, King Features Syndicate, Inc.
WELL, SHE WAS ABOUT THIS HIGH AN' ABOUT THIS WIDE AN' ABOUT THIS THICK
SAY! YOU'RE THE FELLOW WE'VE BEEN LOOKING FOR - YOU BEAT UP A FRUIT STORE MAN - AND HE ALSO SAID YOU INTERFERED WITH AN OFFICER WHO WAS DOING HIS DUTY
!
WELL NOW, AIN'T THIS SUMPIN?
SEGAR
4-24

CROSS-WORD PUZZLE -:- By Eugene Sheffer

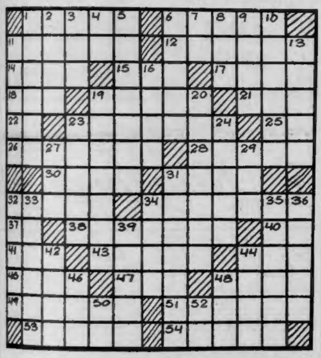

HORIZONTAL

1—dog genus
6—ornament with brass
11—take in custody
12—part of a garment turned back (pl.)
14—sloping way
15—winged part
17—journey
18—climbing shrub
19—astound
21—poem
22—lava
23—smiles in a silly way
25—half an em
26—chief products
28—cook in a close oven
30—wharf
31—bed of a wild beast
32—fragrance
34—pure
37—short for Alfred
38—single filaments
40—symbol for tantalum
41—smart blow
43—deserves
44—rodent
45—force by reiteration
47—bind
48—disabled physically
49—South American blanket
51—followed the trail of
53—lukewarm
54—portable chair

VERTICAL

1—neckcloth
2—armed force
3—cluster of fibers in wool staple
4—exists
5—speak with involuntary stops
6—flame
7—Egyptian sun god
8—especially suited
9—cipher
10—cuts off the final syllable
11—melodies
13—exhausted
16—licks up
19—metal shoulder-plate
20—missions
23—whirls
24—besmirches
27—imitate
29—metric measure of area
31—old world finches
32—variety of chalcedony (pl.)
33—red wine
34—garment of a Hindu woman
35—warp thread
36—satisfied
39—appraised
42—unalloyed
44—worthless
46—diagram
48—small boy
50—jumbled type
52—note of the scale

YESTERDAY'S ANSWERS:

```
AWL HASP CAGE
TAI OLEA ITER
ARBOREAL NETS
  EASE  DENSE
TERSE GRAM
SEAT DRAMATIC
ART ORATE ROE
RYEGRASS CONS
  RAMP GROSS
NASAL  FLAP
ANET CEREMENT
VILE ORAD REE
ELLS TAPE SEE
```

Copyright, 1937, King Features, Synd, Inc.

BOYS! GIRLS! VOTE HERE—clip ballot and mail to "Uncle Newt," Boston American—TUNE IN WMEX at 5:45 every weekday night and hear the "Funnies" on the air.

my favorite Boston American Comics are

1 ....
2 ....
3 ....

my name ....
address ....
city .... state ....
age .... school ....

BRINGING UP FATHER

If She Only Knew

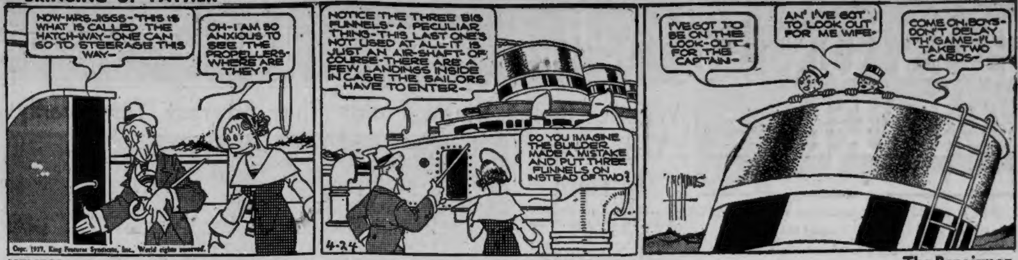
NOW-MRS. JIGGS - THIS IS WHAT IS CALLED THE HATCH-WAY - ONE CAN GO TO STEERAGE THIS WAY-
OH - I AM SO ANXIOUS TO SEE THE PROPELLERS - WHERE ARE THEY?
Copr. 1937, King Features Syndicate, Inc., World rights reserved.
NOTICE THE THREE BIG FUNNELS - A PECULIAR THING - THIS LAST ONE'S NOT USED AT ALL - IT IS JUST AN AIR-SHAFT - OF COURSE - THERE ARE A FEW LANDINGS INSIDE IN CASE THE SAILORS HAVE TO ENTER-
DO YOU IMAGINE THE BUILDER MADE A MISTAKE AND PUT THREE FUNNELS ON INSTEAD OF TWO?
4-24
I'VE GOT TO BE ON THE LOOK-OUT FOR THE CAPTAIN-
AN' I'VE GOT TO LOOK OUT FOR ME WIFE-
COME ON, BOYS - DON'T DELAY TH' GAME - I'LL TAKE TWO CARDS-

HENRY

The Repairman

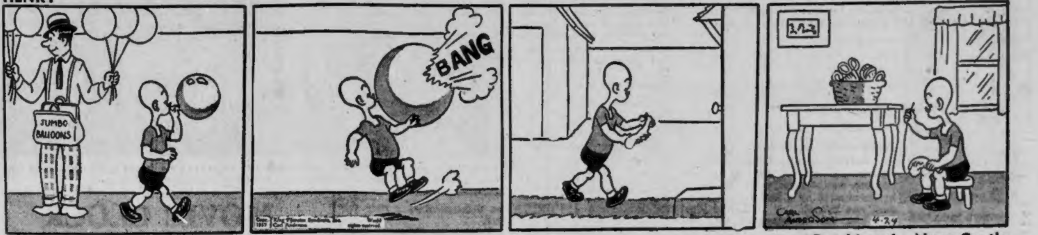
JUMBO BALLOONS
BANG
Copr. 1937 King Features Syndicate, Inc. World rights reserved Carl Anderson
CARL ANDERSON
4-24

JUST KIDS

Breaking the News Gently

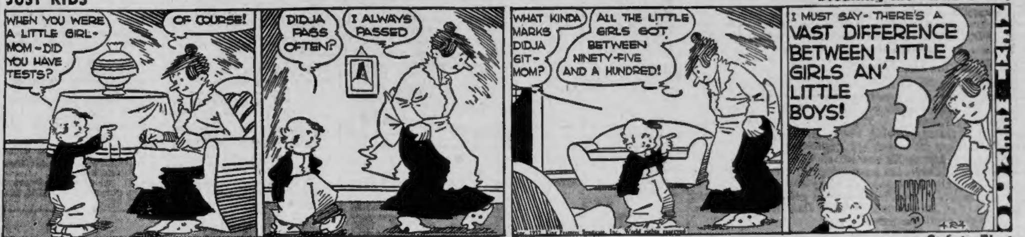
WHEN YOU WERE A LITTLE GIRL - MOM - DID YOU HAVE TESTS?
OF COURSE!
DIDJA PASS OFTEN?
I ALWAYS PASSED
WHAT KINDA MARKS DIDJA GIT - MOM?
ALL THE LITTLE GIRLS GOT BETWEEN NINETY-FIVE AND A HUNDRED!
Copr. 1937 King Features Syndicate, Inc. World rights reserved.
I MUST SAY - THERE'S A VAST DIFFERENCE BETWEEN LITTLE GIRLS AN' LITTLE BOYS!
?
AD CARTER
4-24

POLLY AND HER PALS

Safety First

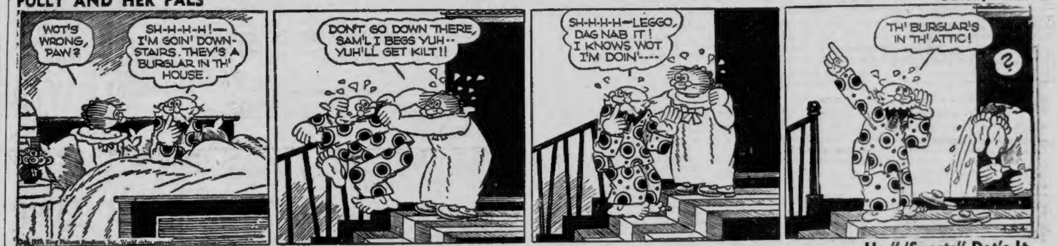
WOT'S WRONG, PAW?
SH-H-H-H!— I'M GOIN' DOWN-STAIRS. THEY'S A BURGLAR IN TH' HOUSE.
Copr. 1937, King Features Syndicate, Inc., World rights reserved.
DON'T GO DOWN THERE, SAM'L I BEGS YUH -- YUH'LL GET KILT!!
SH-H-H-H—LEGGO, DAG NAB IT! I KNOWS WOT I'M DOIN'----
TH' BURGLAR'S IN TH' ATTIC!
?
4-24

SKIPPY

He " 'Spects" Dot's It

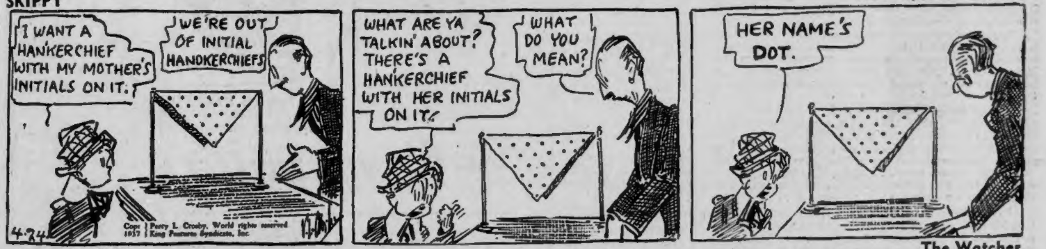
I WANT A HANKERCHIEF WITH MY MOTHER'S INITIALS ON IT.
WE'RE OUT OF INITIAL HANDKERCHIEFS
Copr. 1937 Percy L. Crosby, World rights reserved King Features Syndicate, Inc.
4-24
WHAT ARE YA TALKIN' ABOUT? THERE'S A HANKERCHIEF WITH HER INITIALS ON IT.
WHAT DO YOU MEAN?
HER NAME'S DOT.

LITTLE JIMMY

The Watcher

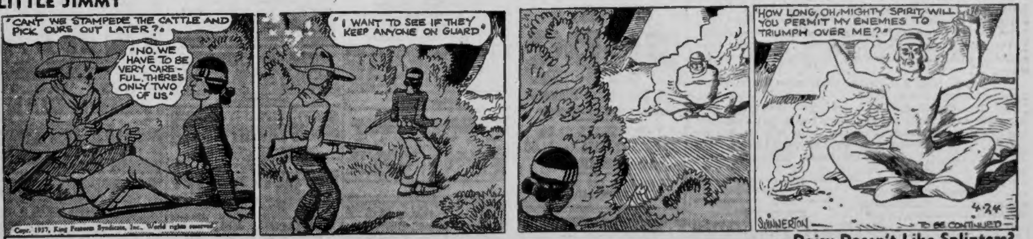
"CAN'T WE STAMPEDE THE CATTLE AND PICK OURS OUT LATER?"
"NO, WE HAVE TO BE VERY CAREFUL, THERE'S ONLY TWO OF US"
Copr. 1937, King Features Syndicate, Inc., World rights reserved.
"I WANT TO SEE IF THEY KEEP ANYONE ON GUARD"
"HOW LONG, OH, MIGHTY SPIRIT, WILL YOU PERMIT MY ENEMIES TO TRIUMPH OVER ME?"
SWINNERTON
4-24
TO BE CONTINUED

BLONDIE

Daisy Doesn't Like Splinters?

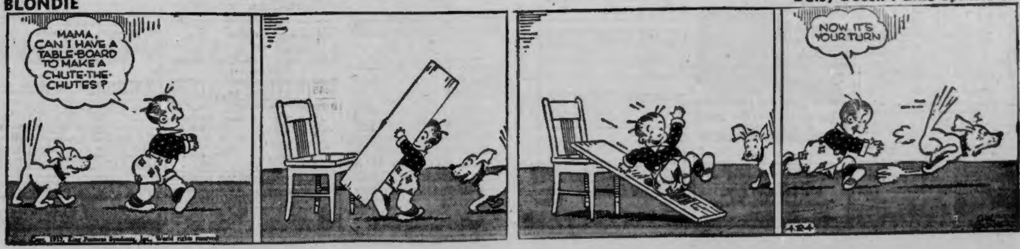
MAMA, CAN I HAVE A TABLE-BOARD TO MAKE A CHUTE-THE-CHUTES?
Copr. 1937, King Features Syndicate, Inc., World rights reserved.
NOW IT'S YOUR TURN
4-24

BOSTON after DARK

(There is a slight revision comes out of Holland Hall at St. Elizabeth's last night, and it reads like this:

"Dear Stooges: Will you please announce to my public that I bobbled a bit on that May date and the good Doc. Norton tells me I cannot be Queen of the May come what may (the Doc. is full of puns like that). Tell them, however, that on June 17th I'll ride a camel over the great Charlestown Sahara, starting from Mother Galvin's pub. George."

Well . . . !)

GEORGE HOLLAND

Accent on Street:

Suffolk County Court Officer Redmond (Red) Fitzgerald, the ex-senator, was stopped near his home in Dorchester by a lad with an accent not French . . . Could Fitz tell him the location of O'Kelly street, the stranger would like to know . . . Well, Fitz thought he knew all the streets in the area but O'Kelly st. stumped him . . . But a cop came along and he, too, had an accent not French . . . "O'Kelly," croons the bluecoat. "O'Kelly is it? You wouldn't be meanin' Oakley st.?" . . . As easy as that . . .

Col. Egan on the Hoof:

Dave Egan, the ex-scrivener here in sports and No. 3 man on the relay team, forwards word that Agawam is going into the real wampum this year or he'll bust a leg and move in with the Holland . . . The colonel, publicity purveyor there and at the fast-moving Valley Arena (Holyoke) says already there are more than 400 applications for stall space and he's had to give up his own box stall . . . Last year there were none at this time, and on opening day only 68 nags were present . . . One hoss galloped every day for the first 14 days of racing . . . Eddie Brennan is gen'l mgr. this year, Thaddeus (Ty) Shea is race sec. and Dan Gurnett is treas. . . . 200 G's ready for purses . . .

Once Over Lightly:

Beautiful Helen Carrol, dancer, who lost a leg in that too-tragic Dec. auto crash, doesn't know it yet, but a novel is being dedicated to her . . . It's by Mabel Hyslop, the Jamaica Plain girl who was with her in the accident . . . Mabel has lost the sight of one eye as a result . . . The other will go eventually . . . But her heartache is all for Helen . . . Woman ! ! ! . . . Her first novel was published in 1933 . . .

U. S. Atty. Francis J. W. Ford has ironed out that jam between U. S. Comish. Guterman and Asst. U. S. Atty. McCarthy . . . The Fin. Com. really wants to spotlight profits of the Codman Hill Construction Co. in that White Fund probe . . . And if anybody tells you the ex-guide of a prominent Hub office holder is the real construction co. owner—well, it isn't polite to contradict . . .

Who was the lass who slaves on the City Hall Annex 11th floor and who hopped into the bathtub fully dressed when a mousie arrived? . . . The water was running and she was just starting to peel . . . Those lads you see wearing Am. beauty roses have been to Holland Hall . . . Gertrude Niesen wired them from Detroit . . . She opens Wednesday at the Mayfair . . .

Maybe you've forgotten, but Barbara Belmore, current RKO-Boston fan swisher, is the gal who sued that showshop five months ago for allegedly displaying her thin-clad photo with a chorine tag . . . Barb. then was at Cocoanut Grove . . . Her present contract understood to carry a clause calling off litigation . . .

Selznick sharps announce the world's perfect fashion model as a 20-year-old brunette, 116 lbs. 5 ft. 8 in. tall, wearing a size 6 slipper . . . Slipper? . . . It's a composite miss from statistics on the 12 most photographed girls in the universe . . . Fred Waring and his Pennsylvanians in Hollywood to play in "Varsity Show" for Warner Bros. . . . Nineteen different uniforms of British regiments in 1810 are accurately presented in the D'Oyly Carte Opera Co.'s performance of "Ruddigore" . . .

John T. Benson, America's No. 1 wild animal man, advises from his Nashua animal farm that the circus recently announced as sold was the Hagenbeck-Wallace Circus . . . The real Carl Hagenbeck Circus, which Benson represents in America, still going strong and in Buenos Aires . . . U. S. Marshal John J. Murphy has invented a new cell . . . Made of pipes, which carry water, the cell door gives its own alarm when opened unofficially, the water loosing an automatic spring . . . Stanley Paul, scrivener, please call Stanley Paul, promoter, at Boston Garden today . . .

Promotions in M. & P. Theater organization through acquiring many Greater Boston houses . . . George Moffitt, ex-asst. to Mgr. John Carroll at the Paramount, goes in as mgr. at East Milton's State . . . Bunch of rookie cops trained for the physicals by Eddie Kohler at Columbia rd. gym, write in an accolade for teacher . . . Nat Pendleton, the ex-rassler, will have a comedy role in "Gangway," starring the British femme ace, Jessie Matthews, at Gaumont-British . . .

Hollywood | FILMS -:- PLAYS -:- MUSIC | Boston

Warner Role Displeases Miriam

By LOUELLA O. PARSONS
Motion Picture Editor Universal Service

(Copyright, 1937, Universal Service)

Los Angeles, April 24—That indefatigable little dynamo, Miriam Hopkins, is trying to argue herself out of "The Perfect Specimen," the comedy by Samuel Hopkins Adams, author of "It Happened One Night."

Miriam, vacationing up at Pebble Beach, has sent word that she does not think the part is right for her. But when she gets back to town on Monday and hears the raves over her performance in "Woman Chases Man," she'll probably change her mind about making another comedy.

Louella O. Parsons

It is important that Miriam make a decision on the Warner movie in which she is co-starred with Errol Flynn, for all her future plans depend on it. RKO, you see, is having Dudley Nichols script "She Married for Money," another rollicking comedy by Thames Williamson, and then there is that trip to Europe, both planned to follow her Warner engagement, if she keeps it.

• • •

Stopped in at a cafe for a cup of tea after the "Hollywood Hotel" rehearsal Thursday night and found Eddie Cantor holding forth enthusiastically about Charlie Winninger's performance in "The Go-Getter."

"He's a regular male Marie Dressler," said Eddie, "and this is going to open a new career for him."

In answer to our querry on the Cantor movie career, Eddie told us his new picture would be "Ali Baba Goes to Town" and he's letting Darryl Zanuck do all the bossing on story, director and cast. I call that smart for in the past Eddie's worried himself sick over running his own shows.

• • •

In the silent days when red haired Hope Hampton played in flickers that weren't so good, she didn't have her trained singing voice nor her mature experience with grand opera. She was just a pretty girl with a movie ambition. Now she will have another try at the films as soon as Universal finds a story for her.

Married to Millionaire Jules Brulatour, Miss Hampton has had every opportunity for travel and study advantages — and there is a feeling at Universal that with a suitable operetta or musical comedy she might really do something on the screen.

• • •

Snapshots of Hollywood

The ADRIENNE AMES-HARRY RUSKIN romance is agrowing and agrowing; SYLVIA SIDNEY had a whirl for herself in New York and really left her heart there in spite of rumors to the contrary; LORETTA YOUNG Panama Canaling on her way to Bermuda; LEAH RAY, and she is really pretty, stepping out with JOE RIVKIN; GYPSY ROSE LEE making her first Hollywood appearance squired by WALTER WINCHELL, WHITNEY BOLTON and HOWARD BARNES, all visiting gentlemen of the press (you're welcome, boys!)

ANITA LOUISE, chief femme interest in "The Go Getter," hostess at a spaghetti dinner for BOB ABBOTT before the preview;

Music Holds Their Interest Temporarily

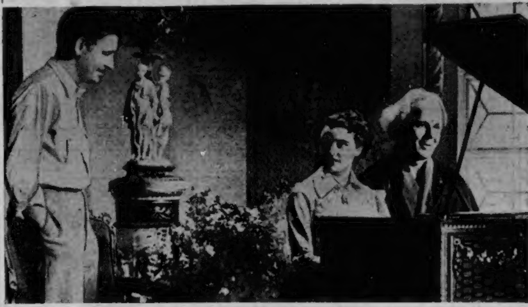
Ronald Colman listens attentively as Jane Wyatt takes her piano lesson in the above scene from "The Lost Horizon," which continues to draw large audiences to the Shubert.

MOVIE CLOCK

BEACON—"General Spanky"; 10:30, 1:05, 3:35, 6:10, 8:30.

BOWDOIN—"Nancy Steele Is Missing"; 9, 12:18, 3:22, 6:30, 9:48.

FENWAY—"King of Gamblers"; 2:05, 4:45, 7:25, 10:10.

GAYETY—"Reunion"; 11:40, 3, 6:20, 9:40.

HOWARD—"Winterset"; 10:33, 6:34.

KEITH-BOSTON—"Breezing Home"; 10:53, 1:48, 5:01, 7:56, 10:33.

KEITH-MEMORIAL—"The Woman I Love"; 11:15, 2:00, 4:45, 7:30, 10:15.

LOEW'S ORPHEUM—"Personal Property"; 10:30, 1:30, 4:30, 7:25, 10:25.

LOEW'S STATE—"Personal Property"; 1:30, 4:30, 7:25, 10:25.

METROPOLITAN—"Wake Up And Live"; 11:40, 2:20, 5, 7:40, 10:20.

MODERN—"Seventh Heaven"; 10:05, 1, 3:50, 6:40, 9:35.

PARAMOUNT—"King of Gamblers"; 10:35, 1:20, 4:05, 6:45, 9:30.

PARK—"Girls For Sale"; 10:42, 1:29, 4:17, 6:55, 9:42.

SHUBERT—"The Lost Horizon"; 2:30, 8:30.

SCOLLAY—"Seventh Heaven"; 11:25, 2:40, 6, 9:20.

SOUTH STATION—"Travel to France"; continuous 9:30 a. m. to 11:30 p. m.

TREMONT—"Ladies In Love"; 9, 12:18, 4:36, 6:43, 10:06

UPTOWN—"Nancy Steele Is Missing"; 3:15, 6:40, 10:15.

WASH. ST. OLYMPIA—"Last of Mrs. Cheyney"; 9:05, 12:10, 3:15, 6:25, 9:30.

Yiddish Play

Concluding performances will be given this afternoon and evening at the New Columbia Theater, by the Artef players in the sensational Broadway success, "200,000," which ran for three years in New York, before coming to Boston.

Muni, Hopkins Star In Stirring Film

By PEGGY DOYLE

Academy Award-Winner Paul Muni who drifted in "The Good Earth," is the faithful husband in RKO-Radio's "The Woman I Love," and it is his cinema wife, the blonde and beauteous Miriam Hopkins, who finds love outside of matrimony.

In this film transcription of Joseph Kessel's best-selling "L'Equipage," Louis Hayward, as Muni's best friend and the man Miss Hopkins loves, not only shares starring honors with these two celluloid topnotchers on the Keith-Memorial screen, where the picture is currently unreeling, he walks off with the picture—that is, he and the airplane warfare sequences do.

Oh yes, we have the good old war with us again, for Muni and Hayward wear the uniforms of the Escadrille 37, flying unit in which the former is the latter's ranking officer.

Muni, wearing some rather uncombed chin-whiskers and an unhappy look in his dark eyes, is the famous unit's No. 1 Brooder. Because he is the pilot who never brings 'em back alive, the other men believe he is a jinx. They will not go up with him as observers and gunners.

Shortly after he joins the outfit, Hayward, sensing the man's misery, talks with him, learns that the one thing he loves is his beautiful wife. He in turn reveals that he loves a woman he met only a few, brief hours before he left for the front. They become friends, unaware that Muni's Helen and Hayward's Denise are one and the same woman.

Hayward discovers Denise's deception when he goes to Paris on leave and, among the many errands he has promised to do for his comrades, delivers Muni's letter to his wife. Hayward's loyalty to the man he loves more than a brother revolts at the wife's perfidy. Upon his return to his company, Muni questions him eagerly about his adored wife, is rebuffed by Hayward. When Muni's suspicions are finally aroused, their friendship is disrupted, naturally.

Probably it isn't entirely Miss Hopkins' fault that the story is unconvincing but that it is, and it winds up with an anti-climactic endng. This brilliant actress, strongest contender for the highly emotional role of Scarlett O'Hara in "Gone With the Wind," maintains a Mona Lisa immobility of expression throughout the picture. There is restraint and restraint, but in this instance, Miss Hopkins' [illegible] seemed to be a little bit of too-muchacha.

Muni gives his role everything and so does the refreshing and likeable Hayward. Colin Clive, as the unit's captain, is excellent but—and here we get really enthusiastic—the biggest bouquet should go to Wally Albright, who plays Hayward's small brother Georges [illegible] genuine charm and appeal.

Sally Eilers and James Dunn are co-starred in the companion picture, "We Have Our Moments," which details a pretty, little school teacher's joust with romance and adventure via Monte Carlo.

Marathon Film

Double-check on the Patriot's Day B. A. A. Marathon Race at your favorite M & P theater, where it is featured in the current issue of Paramount News. The theaters where it may be seen are the Metropolitan, Paramount and Fenway and Washington Street Olympia and Scollay.

Amusements

COLONIAL THEATRE 106 Boylston St. Phone DEV. 7605
LAST THREE WEEKS—Eve. 8:15. Mats. 2:15
Seats for All Performances Now at Box Office
D'OYLY CARTE OPERA CO. of LONDON GILBERT & SULLIVAN OPERAS
TODAY MAT. "IOLANTHE" EVE. "PATIENCE"
Mon. Eve., 26th, "Cox & Box" and "H. M. S. Pinafore." Tues. Eve., 27th, "Mikado." Wed. Mat. and Eve., 28th, "Ruddigore." Thurs. Eve. 29th, "Iolanthe." Fri. Eve., 30th, "Princess Ida." Sat. Mat., May 1st, "The Gondoliers." Sat. Eve., May 1, "The Yeomen of the Guard." Mon. Eve., May 3rd, "Trial by Jury" and "The Pirates of Penzance." Tues. Eve., May 4, "Princess Ida." Wed. Mat., May 5, "Iolanthe." Wed. Eve., May 5, "Patience." Thurs. Eve., May 6, "The Gondoliers." Fri. Eve., May 7, "The Yeomen of the Guard." Sat. Mat. and Eve., May 8, "The Mikado."
Prices: Eves. $1.10 to $3.30. Sat. Mats. $1.10 to $2.75. Wed. Mat. 83c to $2.20

THE OLD HOWARD BURLESQUE MIDNITE SHOW FRIDAY
3 Shows Daily 12, 2:30, 8:30
ANN CORIO
[illegible]
Next Week—EVELYN MYERS—"BEEF TRUST" WATSON

Amusements

LOEW'S STATE & ORPHEUM
HELD OVER!
HARLOW · TAYLOR "Personal Property" Reginald Owen
PLUS
Columbia's Exciting Drama
Richard Dix • Dolores Del Rio • Chester Morris
"DEVIL'S PLAYGROUND"

STRAND 375 HUNTINGTON AVE. COMMONWEALTH 4000
"ON THE AVENUE"
DICK POWELL-RITZ BROS.
"God's Country and the Woman"
In Technicolor
with George Brent-Beverly Roberts

Amusements

SHUBERT
2 SHOWS DAILY
2:30 P. M. & 8:30 P. M.
Mats. 50c—77c—$1
Eves. 50c—77c—$1—$1.50
(Plus Tax)
All Seats Reserved
Phone Hancock 4620
Always Good Seats at 50c & 77c (plus tax)
FRANK CAPRA'S RONALD COLMAN
LOST HORIZON

SYMPHONY HALL
OPENING NIGHT
WED., MAY 5
POPS
85 Symphony Players
ARTHUR FIEDLER—Conductor
TABLE SEATS $1.00
BALCONY, 25c to $1.00
ADMISSION .25
TICKETS ON SALE 2 WEEKS IN ADVANCE

PARAMOUNT and FENWAY
L. Nolan • C. Trevor • A. Tamiroff
"KING OF GAMBLERS"
James Melton "Melody for 2" Patricia Ellis

SCOLLAY MODERN
Simone Simon—James Stewart
"SEVENTH HEAVEN"
Also: "Crime Nobody Saw"

WASH ST OLYMPIA
J. Crawford—Wm. Powell—R. Montgomery
"LAST OF MRS. CHEYNEY"
also "DOCTOR'S DIARY"—John Trent

PLYMOUTH—TONIGHT 8:30
"BROTHER RAT"
MAT. TODAY
EVES. 55c to $2.75. THURS. MAT. 55c to $1.65
SAT. MAT. 55c to $2.20. TAX INCLUDED

Amusements

TWO BIG 60th ANNIVERSARY SCREEN HITS
TWO GREAT STARS in a romantic adventure!
PAUL MIRIAM
MUNI • HOPKINS
THE WOMAN I LOVE
Plus 2nd Big Feature!
SALLY EILERS JAMES DUNN
"WE HAVE OUR MOMENTS"
NOW KEITH MEMORIAL 35c until 1 P.M.

NOW TWO AMAZING STAGE SHOWS!
GLORIFIED
① MUSICAL REVUE
Frances ARMS · Frank GABY
② St. Moritz Follies
with 35 Skaters on REAL ICE
SCREEN Racy and Romantic!
William GARGAN Binnie BARNES
Breezing Home
THE NEW RKO BOSTON 35c

GIRLS for SALE
PARK CONT. 9 A. M. TO 11 P. M. WASH. near BOYLSTON

UPTOWN 2000 Seats 30c Starts 1 P. M. Hunt.-Mass. Ave.
VICTOR McLAGLEN-WALTER CONNOLLY
"NANCY STEELE IS MISSING"
Henry Fonda "WINGS OF THE MORNING"
Latest Issue THE MARCH OF TIME

M&P THEATRES Community THEATRES

ALLSTON
RESERVED SEATS EVES. CAPITOL MATS 2 P.M. EVES 8 P.M. ASP. 2225
CRAWFORD-POWELL-MONTGOMERY
"The Last of Mrs. Cheyney"
John TRENT-Helen BURGESS-George BANCROFT
"A DOCTOR'S DIARY"

ALLSTON AND BRIGHTON
ALLSTON Sta. 4410
Errol Flynn
"GREEN LIGHT"
HOPALONG CASSIDY'S
"HILLS OF WYOMING"
EGYPTIAN Sta. 6800
Cary Grant-Grace Moore
"When You're in Love"
Pat O'Brien-Sybil Jason
"GREAT O'MALLEY"

CAMBRIDGE
CENTRAL SQ. TRO. 7900 • HARVARD KIR. 4663
JOAN CRAWFORD ★ WILLIAM POWELL
"The Last of Mrs. Cheyney"
Roscoe Karns-Marsha Hunt
"Murder Goes to College"
Cont. Perf. 1-11 P. M.
Gladys Swarthout ★ Fred MacMurray
"CHAMPAGNE WALTZ"
B. Stanwyck-P. Foster
"THE PLOUGH AND THE STARS"

CHELSEA
MAT. 2 Eve. 7-11 OLYMPIA CHELSEA 1861
"John Meade's Woman" EDWARD ARNOLD FRANCINE LARRIMORE
Helen Broderick-Victor Moore—"We're on the Jury"

DORCHESTER
TAL. 4040 CODMAN FREE PARKING & FRANKLIN TAL. 7000
Tyrone POWER ★ Loretta YOUNG ★ Don AMECHE
"LOVE IS NEWS"
VICTOR McLAGLEN—"Sea Devils"

TAL. 3200 FIELDS COR. CONT. 1:30-11
Jane Withers-Anthony Martin
"THE HOLY TERROR"
Sylvia Sidney-Henry Fonda
"YOU ONLY LIVE ONCE"
SUNDAY—"GREEN LIGHT" and "STOLEN HOLIDAY"

DORCHESTER AND ROXBURY
MORTON CEN. 6100 & SHAWMUT CAR 1170
Sylvia Sidney "YOU ONLY LIVE ONCE" Henry Fonda
Jane Withers-Anthony Martin—"HOLY TERROR"

TAL. 5500 LIBERTY and WARREN HIG. 9037
Virginia Bruce
"WOMAN OF GLAMOUR"
Ray Milland ★ Heather Angel
"BULLDOG DRUMMOND ESCAPES"
Barbara Stanwyck
"PLOUGH AND STARS"

MATTAPAN AND DORCHESTER
ORIENTAL BLU. 1200 & STRAND COL. 2000
Carole Lombard-Fred MacMurray
"SWING HIGH, SWING LOW"
Victor McLaglen-June Lang-Peter Lorre
"NANCY STEELE IS MISSING"

Jamaica Plain—Roxbury Crossing
JAM. 4800 JAMAICA & CRITERION HIG. 5730
Eve. Only—"CAMILLE" & "Ready, Willing & Able"
Mat. Only—Hopalong Cassidy Returns—Ready, Willing Able
Jean Arthur-Geo. Brent
"More Than a Secretary"
"PLOUGH AND STARS"
Extra! ! Popeye Cartoon

ROSLINDALE
PAR. 3850 RIALTO ROSLINDALE SQ. & BELLEVUE BELGRADE AT PARKWAY PAR. 6720
Sylvia Sidney "YOU ONLY LIVE ONCE" Henry Fonda
Jane Withers—"THE HOLY TERROR"
RIALTO—MATS. ONLY—"DICK TRACY"

ROXBURY
RIVOLI HIG. 0100 ★ DUDLEY HIG. 0041
1 TO 11 CONTINUOUS SHOWS TODAY—1 TO 11
Lombard & MacMurray
"SWING HIGH SWING LOW"
V. McLaglen-June Lang
"Nancy Steele Is Missing"
Dudley Sun.-Ready, Willing & Able & Great O'Malley
Sylvia Sidney-H. Fonda
"YOU ONLY LIVE ONCE"
JANE WITHERS
"HOLY TERROR"
Matinee—"Dick Tracy"

SOMERVILLE
Som. 0340 STRAND Mats. 2-Eve. 8
KAY FRANCIS ★ CLAUDE RAINS
"STOLEN HOLIDAY"
Wm. Gargan-Judith Barrett
"FLYING HOSTESS"
Also—A Popeye Cartoon

WALTHAM
WAL. 3840 EMBASSY FREE PARKING & CENTRAL SQUARE WAL. 3026
Cont. 1:30 to 11
Fred MacMurray
Carole Lombard
"SWING HIGH, SWING LOW"
Victor McLaglen
"NANCY STEELE IS MISSING"
Cont. 1 to 11
Jessie Matthews
"HEAD OVER HEELS IN LOVE"
Ralph Bellamy
"Counterfeit Lady"

WOLLASTON-NORFOLK DOWNS
GRA. 3600 WOLLASTON and REGENT GRA. 1823
G. Swarthout-F. MacMurray
"CHAMPAGNE WALTZ"
Jane Withers-A. Martin
"THE HOLY TERROR"
Kay Francis-Wm. Powell
"ONE WAY PASSAGE"
Joe E. Brown
"POLO JOE"

Amusements

BOSTON GARDEN
SIX DAYS TWICE DAILY
BEGINNING MONDAY Afternoon MAY 3
Performances 2 & 8 P.M. Doors Open 1 & 7
The GREATEST SHOW ON EARTH
RINGLING BROS AND BARNUM & BAILEY COMBINED CIRCUS

ALL NEW THIS YEAR
And Presenting the Mightiest World-Wide Mobilization of Wonders and Features Ever Assembled, including the
COLOSSAL NEW SUPER SPECTACLE
INDIA
The Most Dazzlingly Beautiful Sight Ever Brought Before the Eyes of Man!
Overtowering Goliath of the Human Race
ROBERT WADLOW THE ALTON GIANT
Tallest Man Who Ever Lived!
GIGANTIC HOST OF CIRCUS WIZARDS NEVER BEFORE ON THIS CONTINENT
Col. TIM McCOY and His Thrilling NEW Congress of ROUGH RIDERS & INDIANS
10,000 MARVELS including
800 of the Earth's Foremost Men and Women ARENIC CHAMPIONS, 150 World-Famous CLOWNS, 7 HERDS OF ELEPHANTS, 1009 Menagerie ANIMALS, 700 HORSES & GREAT NEW INTERNATIONAL CONGRESS OF FREAKS
Tickets Admitting to Everything including Reserved Seats $1, $1.50, $2 & $2.50 Plus Tax
Center Box Seats $3.00 Plus Tax
Children Under 12 Half Price To Reserved Seats Every Afternoon Except Saturday
ENTIRE UPPER BALCONY 75c Including Tax
(UNRESERVED)
TICKET SALES OPEN MON., APRIL 26 at BOSTON GARDEN and FILENE'S

BOWDOIN
Billy Symphony "Mother Pluto"—Pathe News
"Nancy Steele Is Missing"-Victor McLaglen-Peter Lorre
"LOVE IS NEWS"—Loretta Young-Tyrone Power
WED.—"A Doctor's Diary"—"Woman Wise"

TREMONT
LOR. YOUNG JANET GAYNOR SIMONE SIMON "LADIES IN LOVE"
15c TIL 1 P.M.
CHARLIE CHAPLIN "MODERN TIMES"

NEW GAYETY
1000 SEATS 15c
REUNION
"DIONNE QUINTUPLETS"
GLENDA FARRELL "HERE COMES CARTER"

Amusements

NOW ★★★★
WALTER WINCHELL BEN BERNIE
"WAKE UP AND LIVE"
ALICE FAYE • JACK HALEY • PATSY KELLY

Amusements

Metropolitan M&P Stage!
Sparkling All New Musical!
"HIGHLIGHTS IN COLOR"
★ LYDIA & JORESCO
★ AL BERNIE
★ HELEN REYNOLDS' SKATING BALLET
★ SCORE AND FOUR LOVELIES
and others
DOORS OPEN 10 A. M.: FIVE COMPLETE SHOWS
10:35 A. M., 1:15, 3:55, 6:35, 9:15

Today AT YOUR Neighborhood Theatre

ARLINGTON and WATERTOWN
ARL. 1197 REGENT & WATERTOWN SQ. MID. 0023
Dionne Quints-J. Hersholt
"REUNION"
Dorothy Lamour
"JUNGLE PRINCESS"
GIFT NITE
Joe E. Brown
"POLO JOE"
"KILLER AT LARGE"

BOSTON
SOUTH STATION IN THE STATION
FRANCE NATIONAL PARKS
PETE SMITH FOREIGN SPORTS CAB CALLOWAY
Latest MARCH OF TIME!
2½ HOURS SHORT SUBJECTS • 3 NEWSREELS

BROOKLINE
COOLIDGE CORNER CONT. 2 to 11 BEACON 3600
NANCY STEELE IS MISSING!
VICTOR McLAGLEN WALTER CONNOLLY PETER LORRE
Added Feature JESSIE MATTHEWS HEAD OVER HEELS in LOVE

CAMBRIDGE
UNIVERSITY HARVARD SQ. KIR. 4580
Carole Lombard Fred MacMurray "SWING HIGH, SWING LOW"
Claire Trevor in "CAREER WOMAN"
SUNDAY "JOHN MEADE'S WOMAN" AND "WE'RE ON THE JURY"

CHARLESTOWN
THOMPSON SQUARE THEATRE
Edward Arnold-George Bancroft
"John Meade's Woman"
Preston Foster
"WE WHO ARE ABOUT TO DIE"

DORCHESTER
HAMILTON GEN. 8750 • MAGNET GEN. 2200
F. McHugh-J. Blondell
"3 MEN ON A HORSE"
George O'Brien
"DANIEL BOONE"
Freddie Bartholomew
"LLOYDS OF LONDON"
Mickey Rooney-Pat. Ellis
"DOWN THE STRETCH"

DORCHESTER AND SOMERVILLE
GEN. 9700 DORCHESTER & DAVIS SQ. SOM. 2290
GIFT NITE
R. Kieth-Chas. Quigley
"FIND THE WITNESS"
"ARIZONA MAHONEY"
Dionne Quints
"REUNION"
"Man With Iron Doors"
Sat. Mat.-William Boyd

EGLESTON SQUARE—HYDE PARK
EGLESTON - FAIRMOUNT
IT'S 225 TONITE
Brian Aherne-Merle Oberon
"BELOVED ENEMY"
J. Withers-"Holy Terror"
Bobby Breen-May Robson
"Rainbow on the River"
"Case of the Black Cat"
BIG AWARD NITE

EVERETT AND WATERTOWN
PARK
Wm. Powell-R. Russell
"RENDEZVOUS"
Wheeler and Woolsey
"MUMMY'S BOY"
Golden Wheat China
COOLIDGE
Fonda-Sidney
"YOU ONLY LIVE ONCE"
Ruggles-Grady
"Mind Your Own Business"
"CLEAN-UP" NITE

JAMAICA PLAIN and SOMERVILLE
JAM. 3010 MADISON & PETERSONS SOM. 5796
Shirley Temple-Gary Cooper
"Now and Forever"
Dick Foran
"TRAILING WEST"
Eddie Cantor
"PALMY DAYS"
Buster Crabbe
"ARIZONA RAIDERS"
Silverware to Ladies

MALDEN
GRANADA
Crawford-Montgomery-Powell
"LAST OF MRS. CHEYNEY"
Rob't Young-Ann Sothern
"DANGEROUS NUMBER"
Next Fri.—"Swing High"
STRAND
Vic. McLaglen-Peter Lorre
"Nancy Steele Is Missing"
Henry Fonda & Anna Bella
"Wings of the Morning"
Free Award Mon. Eve.
MYSTIC
John Trent-Helen Burgess
"DOCTOR'S DIARY"
R. Hudson-M. Whalen
"WOMAN WISE"
Free Award Thurs. Eve.
ORPHEUM
Kay Francis-George Brent
"Give Me Your Heart"
Martha Raye
"HIDEAWAY GIRL"

MATTAPAN SQ. AND MEDFORD
MATTAPAN - MEDFORD
Bing Crosby
"Pennies from Heaven"
Marlene Dietrich-C. Boyer
"GARDEN OF ALLAH"
Greta Garbo-Rob't Taylor
"CAMILLE"
Jane Withers
"THE HOLY TERROR"

MEDFORD AND MELROSE
FELLSWAY
Lily Pons-Gene Raymond
"THAT GIRL FROM PARIS"
Marsha Hunt-John Howard
"EASY TO TAKE"
NEW MELROSE
[illegible]
"Beloved Enemy"
Jane Withers
"THE HOLY TERROR"

REVERE
BOULEVARD AND REVERE
Roscoe Karns
"Murder Goes to College"
Charles Laughton
"REMBRANDT"

ROXBURY AND QUINCY
ROXBURY-STATE
The Marx Bros.
"HORSEFEATHERS"
Heading for the Rio Grande
Comedy—Serial
Frances Langford
"PALM SPRINGS"
Larry "Buster" Crabbe
"DESERT GOLD"

SOMERVILLE
CAPITOL BALL SQ. CENTRAL
Humphrey Bogart
"BLACK LEGION"
Claire Trevor-M. Whalen
"CAREER WOMAN"
Barbara Stanwyck
"PLOUGH AND STARS"
"MUMMY'S BOY"
GIFT NITE TONITE

TEELE SQ. SOMERVILLE BROADWAY
"STRANGERS ON A HONEYMOON"
Con. Cummings-Hugh Sinclair
"NAVY SPY"
Conrad Nagel-Eleanor Hunt

NORTH STA. AND SOUTH END
LANCASTER LAF. OPP. NORTH STA. 4050 • NATIONAL HAN. 1860
C. Colbert-F. MacMurray
"MAID OF SALEM"
J. Withers—"Holy Terror"
INITIAL SILVERWARE
GIFT NITE
Ray Milland-D. Lamour
"JUNGLE PRINCESS"
"ALIBI FOR MURDER"

WEYMOUTH
DRIVE-IN
Only Open Air Auto Theatre in N. E. Sit in Your Car—See and Hear Movies! Continuous — Rain or Shine.
Kay Francis-George Brent
"GIVE ME YOUR HEART"
Weymouth—Shore Route 3A to Nantasket
Last Complete Show at 10 P. M.

WINTHROP AND DEDHAM
WINTHROP STATE & COMMUNITY
Victor Moore-H. Broderick
"WE'RE ON THE JURY"
"CRACK-UP"
James Melton-P. Ellis
"SING ME A LOVE SONG"
"BORDERLAND"

PATRONIZE YOUR NEIGHBORHOOD THEATRE

LEFTY GROVE HURLS FOR SOX AGAINST YANKEES

McCarthy Nominates Monte Pearson to Upset Locals

BOSTON AMERICAN SPORTS
NEW ENGLAND'S GREATEST EVENING NEWSPAPER

MR. BOSTON

Grove, Ferrell Red Sox Key Men | Dave Wilson Here Next Week

By JACK CONWAY

I BELIEVE the 1937 baseball hopes of the Red Sox depend more upon the pitching ability of "Lefty" Grove and Wes Ferrell than on any other two men on the ball club.

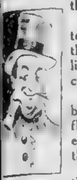
Mr Boston

Rogers Hornsby has always contended that pitching was 80 per cent of the success of any ball club. Eddie Collins gives the flingers 60 per cent of the credit for the work of a winning team.

Grove and Ferrell are veterans of the baseball wars. Each has at times shown flashes of pitching greatness. If they can equal their best pitching feats this year, there is hope that the Sox will go places.

When Grove first joined the Sox from the Athletics, he was one of the leading grouches in the national pastime. The fact "Lefty's" arm gave him considerable pain didn't add to his good humor.

It was the first time during his baseball career that he had been bothered by a lame wing, and he lacked the necessary patience under the trying condition.

One would never rate Grove with the social leaders of baseball, but this year I am told the port side flinger has even gone out of his way to hold conversations with strangers. He anticipates a good pitching year, and this thought has helped him [illegible]

I DO not look for Grove to develop into an entertaining after-dinner speaker, but he will at least give the newsmen pleasant salutes when they ask him what kind of a ball he is going to pitch to Joe DiMaggio or Lou Gehrig.

• • •

FERRELL COOLS TEMPERAMENT

WES FERRELL has been acting his age since the training season started. He is leaving the glove throwing stunt for the small boys on the local playgrounds.

He got off to a flying start when he won his first game of the season against the Athletics. He will make a strong bid to win 20 games this year.

I have always considered Wes a great competitive athlete. It is his intense desire for victory that has at times caused him to lose his temper and do things which he probably later regretted.

If Ferrell were a golfer instead of a baseball pitcher, he would probably toss his club into a water hole if he dubbed his

If Grove and Ferrell get some pitching support from the other members of the staff, they should be able to keep the club in the first division. The Sox possess plenty of batting punch and should get their share of runs.

Joe Cronin is worrying more about the runs the opposition will accumulate rather than what his own club gets. Good pitching can eliminate Joe's chief worry.

If the weather man will only behave we shall be able to get a good line on the Sox as they battle the Yankees.

• • •

RACING AROUND CORNER

WITH MORE than 500 horses already eating their oats at Narragansett Park, one realizes the New England racing season is only around the corner. On next Saturday the season will get under way at the Pawtucket, R. I., track.

Racing Secretary Pat Hogan informs me there will be more than 1200 horses at Narragansett Park when the bugle sounds for the first race.

The class horses of the country will be on hand to give the New England racing season a proper start.

Racegoers have been following Dave Wilson's selections from afar and have a good line on many of the horses which will race at Narragansett Park.

Wilson will start for New England next week, and will be in the press box at Narragansett Park when the entries for the opening day are released next Friday. King Dave will then wire his handicaps for the first day of racing to this newspaper.

You will also be interested in a new betting offer Walter O'Hara makes to Ann Marsters, feature writer of the Boston Evening American and Boston Sunday Advertiser. O'Hara will outline his plan in a letter which will be published in the sports section of tomorrow's Boston Sunday Advertiser.

• • •

RANDOM SHOTS AT TARGET

WITH $1000 in prizes, the Ard Righ Horse show at the [illegible] Estate in Dover on May 15 should draw a large entry . . . Alan Wilson is chairman of the horse show committee . . . Ticket holders for the opening game at Fenway Park yesterday were disappointed when rain prevented the game. They received rain checks on their tickets, but in some cases could not get the same locations for today's game in view of the fact the Saturday seats have been on sale for several days. There has also been a large advance sale of tickets for the Sunday game . . .

George (Dazzler) Clark, Alex MacLean tells me, is in good condition and confident of winning over Steve Casey of Ireland in their finish mat bout at the Garden on next Friday night. Casey intends to remain in this country until next Fall and is aiming toward a title bout with Yvon Robert. The latter will return to the wrestling wars next month following a long layoff which was caused by a broken leg.

Max Kase, baseball editor of the New York Journal, is in camp with the Yankees, and keeps the players stepping with his assortment of hot foot applications and other jokes. Max considers it all in playful fun to set off a cannon cracker under the seat of a ball player or newspaper scribe. Max was formerly associated with the sports staff of this newspaper, and is tops as a baseball writer.

LANNING Faces GIANTS

OTT CLOUTS HOMER

Continued From First Page

way. DiMaggio went out swinging NO RUNS.

GIANTS—Bartell singled. Chiozza flied to E. Moore. J. Moore singled. The bases were full when Warstler fumbled Ott's grounder Leiber fanned. McCarthy popped to Mayo. NO RUNS.

SECOND INNING

BEES—E. Moore singled past Chiozza. Cuccinello walked. Fletcher was called out on strikes. Lopez hit to Chiozza who stepped on third base forcing E. Moore and then threw to McCarthy doubling up the batter. NO RUNS.

GIANTS — Danning singled Whitehead beat out a slow grounder down the third base line. Castleman forced Danning, Lopez to Mayo. Bartell popped to Warstler. Chiozza forced Castleman, Warstler to Cuccinello. NO RUNS.

THIRD INNING

BEES—Warstler grounded out to McCarthy. Chiozza threw out Lanning. Garms was safe on Castleman's error. Mayo singled to center, sending Garms to third. DiMaggio flied to J. Moore. NO RUNS.

GIANTS—J. Moore fouled to Lopez. Ott hit into the upper right field stand for a home run. Leiber was safe on Warstler's wild throw. McCarthy was called out on strikes. Leiber was out stealing, Lopez to Cuccinello. ONE RUN.

FOURTH INNING

BEES—Castleman tossed out E. Moore. Cuccinello was awarded first base on Danning's interference. Rletcher forced Cuccinello Bartell to Whitehead. Lopez walked. Warstler flied to Leiber NO RUNS.

GIANTS—Mayo threw out Danning. Lanning tossed out Whitehead. Castleman flied to DiMaggio. NO RUNS

FIFTH INNING

BEES—Lanning popped to Whitehead. Garms singled to right. Bartell made a remarkable leaping catch of Mayo's liner and doubled Garms off first with a throw to McCarthy. NO RUNS

GIANTS—Bartell hit a home run off the upper left field stand. Cuccinello threw out Chiozza. J. Moore popped to Cuccinello. Ott hit his second home run of the game into the upper tier of the right field stands. Mayo threw out Leiber TWO RUNS.

SIXTH INNING

BEES—DiMaggio flied to Ott. E. Moore fouled to Danning. Cuccinello was safe on Chiozza's error Fletcher struck out. NO RUNS.

GIANTS—McCarthy flied to DiMaggio. Danning was out, Fletcher to Lanning, who covered first Whitehead was called out on strikes. NO RUNS

SEVENTH INNING

BEES—Lopez flied to Leiher Warstler flied to J. Moore. Lanning singled to center. Garms popped to Bartell NO RUNS.

GIANTS — Castleman fanned Bartell singled to left. Chiozza flied to DiMaggio. Bartell was caught asleep off first base and run down, Lanning to Fletcher to Warstler to Fletcher. NO RUNS.

EIGHTH INNING

BEES—Mayo was safe on Whitehead's fumble. DiMaggio hit into a double play, Bartell to Whitehead to McCarthy. E. Moore rolled out to McCarthy NO RUNS

GIANTS—J. Moore flied to DiMaggio. Ott walked Leiber hit to Fletcher who threw wild in an attempt to force Ott and Ott reached third and Leiber second. McCarthy fouled to Mayo. Danning was purposely passed filling the bases Cuccinello threw out Whitehead. NO RUNS

NINTH INNING

BEES — Cuccinello singled Fletcher forced Cuccinello, Castleman to Bartell. Lopez singled to left, Fletcher stopping at second McGowan batted for Warstler, and was out, Castleman to Bartell to McCarthy, Fletcher reaching third and Lopez second. Jordan batted for Lanning, and was thrown out by Bartell. NO RUNS.

H. C. Scared

Princeton, N. J., April 24—Although outhitting Holy Cross, 15 to 4, Princeton's Tigers were unable to do better than tie the Worcester collegians, 5-5, in a nine-inning contest that was called off because of darkness.

GOVERNOR LAUNCHES A.L. SEASON HERE

State and city officials were on hand to help open the American League season at Fenway Park. It was the world champion New York Yankees opposing our own Boston Red Sox. Here's Mayor Mansfield, Lieutenant-Governor Kelley, Tom Yawkey, and Governor Hurley in the back, reading left to right. The rival managers, Joe Cronin of the Hose and Manager Joe McCarthy of the Yankees are in front.

Plenty of action right at the start of the Red Sox-Yankees opener at Jersey street grounds. An alert cameraman caught Jake Powell of the Yanks being thrown out at first on a play from Bobby Doerr to Mel Almada.

POLITICIANS PACK FENWAY OPENER

LEFTY GROVE'S FIRE BALL HOT

By JACK CONWAY

Fenway Park, April 21—Bleacher fans, basking in a warm sun, were able to give the laugh to the grandstand customers who were chilled by a cold breeze.

Jimmy Dawson of the New York Times, perched in the press box declared the weather was ideal for a football game between the Army and Notre Dame. He then called for a pair of blankets

Lou Gehrig, nursing a sore finger on his left hand, watched infield practice from the bench, while Babe Dahlgren held down the initial sack during the preliminary drills. Lou, of course later got into the ball game as he continued his "iron man" stunt.

Mrs. Robert Moses Grove, wife of "Lefty," arrived in Boston this morning and watched the game in the company of Mrs. Herb Pennock from a box near the Red Sox bench.

Wally Berger also held down a seat in a box near the Sox bench The Bees home run hitter—and how they miss him—is still nursing a finger which he broke in the opening game of the season against the Phillies. Mrs. Berger was at the game with her husband

Max Kase of the New York Journal sports staff arrived in the press box weighed down by a sweater and a Winter overcoat. He insisted upon talking to Bill Grimes about Florida sunshine.

Jimmy Coughlin's 101st. Infantry band furnished the music. Jimmy has been on the job at baseball openings in Boston since championship days which are a bit in the ancient history period.

Tom Henrich, who was declared a free agent by Judge Landis and who received a $20,000 bonus for signing with the Yankees, worked out with his club. He is a rangy looking youngster, and judging from his actions is liable to crash into the world's champions' lineup in the near future.

Vernon "Goofy" Gomez pitched to the Yankees during batting practice. He wore a pair of Red Sox stockings. Joe Cronin would like to give him a full uniform and a contract, but, of course, there isn't a chance of the star left-hander getting away from Joe McCarthy's team.

Jimmy Foxx wired Eddie Collins he will be on hand for Sunday. It is unlikely that Jimmy will get into the lineup until the middle of next week.

Win Green, Bruins' trainer who went to Philadelphia with the Red Sox as a pinch hitter for Doc Logan, made a favorable impression with the players

Eddie Collins was in the rear of the grandstands before the game greeting the fans.

"Lefty" Grove then started warming up for the Sox, and told Joe Cronin his pitching arm felt okay.

For the first time in 20 years Joe Geary missed a Red Sox opening. Last Tuesday Joe underwent another operation, and is making a rapid recovery at the Charlesgate Hospital where he listened in to Fred Hoey's radio account of today's game.

Governor Charles F. Hurley was given a cordial greeting by the fans when he walked to his box seat on the arm of General Manager Eddie Collins.

BOBBY DOERR MAKES 1ST FUMBLE

Mayor Frederick Mansfield walker over to the governor's box and shook hands with the state's chief executive.

Monte Pearson began warming up for the Yankees.

A marine corps detail of 17 men marched behind the band to center field for the flag raising

Lieutenant-Governor [illegible] Kelly occupied a seat in Governor Hurley's box.

Lou Gehrig walked over to Governor Hurley's box and shook hands with the state's chief executive

• The crowd cheered merrily as Lefty Grove took the mound. His first pitch to Crosetti was a called strike which was cause for more merriment.

BASEBALL
Fenway Park, Tomorrow 3 P. M.
RED SOX vs. NEW YORK
Seats at Fenway Park. Kenmore 0131

ALMADA at First BASE

DI MAGGIO ON SIDELINES

Continued From First Page

Rolfe. Doerr threw out Powell. NO RUNS

RED SOX—Doerr flied to Selkirk. Crosetti threw out Cramer. Rolfe threw out Gaffke. NO RUNS.

SECOND INNING

YANKEES—Gehrig fouled to Ferrell. Doerr threw out Dickey. Lazzeri was safe on Doerr's fumble. Selkirk walked. Hoag struck out. NO RUNS

RED SOX—Cronin was out [illegible] he was hit by a batted ball. Higgins flied to Selkirk. Ferrell lined to Powell. NO RUNS.

THIRD INNING

YANKEES—Pearson singled. Crosetti beat out an infield hit, Pearson holding up at second. Rolfe flied to Cramer. Powell struck out. Gehrig fouled to Ferrell. NO RUNS.

RED SOX—Mills struck out. Almada flied to Hoag. Crosetti threw out Grove. NO RUNS

FOURTH INNING

YANKEES—Dickey walked. Lazzeri hit into a double play, Doerr to Cronin to Almada. Selkirk struck out. NO RUNS

RED SOX—Doerr struck out. Lazzeri threw out Cramer. Gaffke walked. Cronin flied to Hoag. NO RUNS

FIFTH INNING

YANKEES—Hoag singled. Pearson sacrificed, Grove to Doerr, who covered first. Crosetti walked. Rolfe forced Crosetti at second, Cronin to Doerr, Hoag taking third. Powell singled scoring Hoag, Rolfe taking second. Gehrig singled, scoring Rolfe and sending Powell to third. Dickey flied to Mills. TWO RUNS

RED SOX—Higgins popped to to Crosetti. Ferrell singled. Mills flied to Powell. Almada doubled to right and Ferrell was out at the plate, Selkirk to Crosetti to Dickey. NO RUNS.

SIXTH INNING

YANKEES—Lazzeri doubled. Selkirk sacrificed, Higgins to Almada. Hoag beat out a roller towards third and Lazzeri scored. Pearson was called out on strikes. Crosetti walked. Rolfe forced Crosetti at second, Cronin to Doerr. ONE RUN

RED SOX—Dallessandro batted for Grove and walked. Doerr singled, sending Dallessandro to third. Cramer singled, Doerr stopping at second, Dallessandro scoring. Gaffke sacrificed, Lazzeri to Gehrig. Cronin doubled scoring Doerr and Cramer. Higgins struck out. Ferrell walked. Mills forced Cronin at third, Rolfe unassisted. THREE RUNS

SEVENTH INNING

YANKEES—Wilson now pitching for the Red Sox. Powell was called out on strikes. Higgins threw out Gehrig. Cronin threw out Dickey. NO RUNS

Brighton Civics To Meet Hoyt Pals

Brighton fans will get their first glimpse of the Brighton Civic club nine in action when they meet the Hoyt Pals of Cambridge at Rogers Park.

The Civics are entered in the Boston Park Department loop this season while the Cambridge team is a member of the Suburban League.

Jim Timmons and Paul Toomey are expected to form the Civics battery with Dave Barry the probable mound choice for the Pals.

DISBURSEMENTS

Rome, Italy, April 24.

Italian tax disbursements for eight provinces of Italy, ending today, are:

Naples	59	33	49	30	38
Bari	8	37	80	83	26
Firenza	2	5	49	13	16
Milano	15	7	28	90	[illegible]
Palermo	63	49	15	31	43
Rome	37	48	44	33	61
Turino	14	62	43	32	24
Venice	62	7	77	54	73

BASEBALL SPECIAL!
PARKING
LUBRICATION
BOTH FOR $1.00
One Minute From Fenway Park
BARRABEE
SERVICE STORES
143 BROOKLINE AVE., BOSTON
[illegible] ARSENAL ST., WATERTOWN

NATIONAL OPEN CHAMP TO ATTEND 'PINK' PARTY

MANERO Coming From SALEM

DENNY SHUTE WITH HIM

The list of celebrities continues to grow.

The by-word has become "See you at the Night Pink Final dinner at the Club Mayfair a week from Tuesday night."

Famed athletes, entertainers and leaders in business, political and professional life will attend.

Latest additions from the world of sport are Denny Shute and Tony Manero. Both are internationally prominent for their achievements on title links.

Best Seller

Manero is National Open champion. Shute is P. G. A. title holder and former British Open champion.

In addition to these titles, both have a list of minor championships as long as a handicapper's string of excuses when his best bet runs out of the money.

Shute is now the pro at Brae Burn while Manero is at the Salem Country Club.

These two golfers represent the best in their field, and the leaders in all other fields of endeavor will be present to pay tribute to the Boston Evening American's Night Pink Final.

Tradition has it that folks remain true to established newspaper habits, yet the Night Pink Final, which is only a year old, is the best selling late sports edition in New England.

Its purpose is to give sports fans today's news today.

Complete News

Play by play descriptions are given of our Bees and Red Sox games, complete racing information through late afternoon is available plus charts at the track from where Dave Wilson sends his graded handicaps.

The Night Pink Final also has Wilson's graded handicaps and comments for the following day as well as entries and special selections.

Then all late golf, tennis, track and other sports news always find their way into the Night Pink Final.

It's just one year old, and the big birthday party at the Club Mayfair will be a grand take-in.

School Slate For Today

BASEBALL

Andover Academy at Yale Freshmen.
Cushing Academy at Exeter Academy.
Milton at Tabor.
St. John's at N. U. Freshmen.
St. George's at Noble Greenough.
St. Mark's at Middlesex School.
Worcester Academy at Harvard Freshmen.
Dorchester at Malden.
Nashua at Lawrence.
Marlboro at Maynard.
St. Mary's Milford at Hudson.
St. Ann's Gloucester at St. John's High (Danvers).
Wellesley at Ashland.

TRACK

Harvard Relay Carnival.
Tuft's Freshmen at St. John's Prep.
Bowdoin JV's at Exeter Academy.
Laconia at Tilton School.

Today's Features In Local Sports

BASEBALL

Boston Red Sox vs. New York Yankees at Fenway Park, 3 p. m.
Tufts vs. Northeastern at Huntington Field, Brookline, 3 p. m.
Wesleyan vs. Boston University at Nickerson Field, Weston, 3 p. m.

TRACK

New England relay races at Harvard Stadium, 10 a. m., and 2 p. m.
Mass. State vs. Boston University at Nickerson Field, Weston, 1:30 p. m.

FOOTBALL

Dedham High vs. Salem High at Salem.
Dracut High vs. Peabody High at Peabody, 3 p. m.

LACROSSE

Dartmouth vs. Harvard at Soldiers Field, 3 p. m.

BOATS

Intercollegiate Dinghie Regatta on the Charles River, 2.30 p. m.

RUGBY

Boston Rugby Club vs. Harvard at Soldiers Field, 3 p. m.

Home Run Hitters

By International News Service

Greenberg, Tigers; Rogell, Tigers; Goodman, Reds; Johnson, Athletics; Demaree, Cubs.

Stars of Links, Stage and Screen on Parade for Night Pink Final

DENNY SHUTE — HAL LEROY — MARJORIE GAINSWORTH — ROSS IRWIN — TONY MANERO

CHAMPIONS OF SPORTS AND ENTERTAINMENT. All will attend the Boston Evening American Night Pink Final Edition birthday party of Benny Ginsburg's Club Mayfair, Tuesday evening, May 4. Here we have Tony Manero, National Open Golf champion and Danny Shute, Professional Golf Association champion who will represent the links. In the center are Hal LeRoy, stage and screen dancing sensation; Marjorie Gainsworth, Chicago Grand Opera star, and Ross Irwin, master of ceremonies, current stars at the Mayfair with copies of their favorite edition, the Night Pink Final. Don't wait for the morning papers, get today's news today in the Night Pink Final Edition.

Boston Evening American Photo

PRINCETON Picked in Cup REGATTA

Princeton, N. J., Apr. 24—The [illegible] race in the five-year history of Compton Cup competition was predicted today as Princeton, Harvard and Massachusetts [illegible] of Technology meet on Lake Carnegie.

Princeton [illegible] its fifth straight [illegible] Harvard with a new [illegible] Bolles was expected to make a race all the way.

M. I. T., with [illegible] action, was hopeful of moving out of last place [illegible] each of the four previous competitions.

[illegible] races are [illegible] program. The [illegible] of Princeton and M. I. T. meet in the opener at 5 p. m. The Junior Varsity boats of the three schools line up a half hour later and they will be followed by the [illegible] of Old Nassau and M. I. T. and by the Compton Cup [illegible].

Williams Plans To Rough Lutze

Cy Williams, Florida [illegible] of wrestling, is burned up because Nick Lutze stepped [illegible] to upset his [illegible] with [illegible] sek rough [illegible] in the headline contest of [illegible] Quinn's show [illegible] Tuesday next.

Round Sirloin Steak
THICK—JUICY—TENDER
with potatoes
$1
BOB BERGER'S
[illegible] FROM COAST TO COAST
230 TREMONT ST.
NEXT TO METROPOLITAN THEATRE

Merry Maker Out of 'Graw' Feature

Due to a slight leg injury, Mrs. Myrtle Shea's Merry Maker was not named for the $10,000 Chesapeake stakes at Havre de Grace today. The colt won his race impressively last week, but in doing so he rapped his right front leg, causing a wind puff.

The injury is not considered serious but because Trainer Willie Shea wants to start his charge in the Kentucky Derby, he decided not to risk permanent injury by running him today. If Merry Maker responds to treatment he will receive his final Derby prep in the $20,000 Wood Memorial at Jamaica next Saturday.

Two colts from Alfred G. Vanderbilt's stable, which defeated John Whitney's Inhale, winner of the Youthful Stakes at Jamaica, will carry the cerise and white colors of the young Maryland sportsman in the coming Aberdeen Stakes at Havre de Grace. They are Jack Be Nimble and Indian Lodge. Both finished ahead of Inhale on the West Coast last winter.

Form players are enjoying unusual success at Jamaica, where the attendance for the first seven days showed approximately 35 per cent increase over last year. Out of the 42 races run during that period, 17 favorites saluted the judges for an average of .38 per cent.

To accommodate the large crowds expected for the Woods Memorial next Saturday, new bleachers, seating 5000, are being erected at the head of the stretch.

Sabin Southern Net Champion

White Sulphur Springs, W. Va., April 24 (INS)—Wayne Sabin, of Hollywood, Cal., today won the Mason and Dixon tennis championship with a 12-10, 6-2, 6-3 victory over Gilbert Hall, of New York.

After putting up a brilliant and stubborn battle in that long-drawn out opening set, Hall apparently went to pieces in the next two and never had a chance against the steady coast youngster.

In adding his name to the Greenbrier trophy beside those of Tilden, Vines, Richards and other great players, Sabin staged a brilliant exhibition of skill.

TABLE OF RUNS

NATIONAL LEAGUE

High—St. Louis.
Low—Boston.

Team	S	M	T	W	T	F	S	T
BOSTON	*	1	*	*	*	0	—	1
New York	*	*	4	*	*	3	—	7
Brooklyn	*	*	3	*	*	4	—	[illegible]
Philadelphia	*	3	*	*	*	3	—	[illegible]
Pittsburgh	*	*	5	*	4	4	—	13
Cincinnati	*	*	0	*	11	3	—	14
Chicago	*	*	0	*	2	4	—	6
St. Louis	*	*	2	*	14	5	—	21

AMERICAN LEAGUE

High—Detroit.
Low—Washington.

Team	S	M	T	W	T	F	S	T
BOSTON	*	*	11	*	*	*	—	11
New York	*	*	2	*	*	*	—	2
Washington	*	3	3	*	*	1	—	7
Philadelphia	*	4	5	*	*	7	—	16
Cleveland	*	*	3	*	*	9	—	12
Detroit	*	*	4	*	*	10	—	14
Chicago	*	*	*	10	6	2	—	18
St. Louis	*	*	*	15	1	2	—	18

*No game.

Greenberg Proves Experts Wrong

Chicago, April 23 (AP)—Big Hank Greenberg hasn't any quarrel with the "experts" who once said he was through, but if he can't make them eat their words this season he hopes they'll at least have to nibble on them.

The 6 foot, 3-inch Detroit Tiger first baseman, forced out of the game early last season with a wrist fracture, feels he is due for another season of his 1935 variety when he hammered out 36 homers, batted 328 and was named the most valuable player in the American League.

"There were plenty of reports last summer that I'd never fully recover from that injury," he said today as the Tigers faced the Chicago White Sox again. "But the fans who took them seriously were too pessimistic. While I admit the wrist was in bad shape, I never had the slightest doubt but that I'd get back in shape eventually.

"I like baseball too well to be kept out of it for good, and I think I'll get going again this year. I felt great in Spring camp and the wrist feels as strong as ever. I've got just as much whip in my swing as I ever had and being just 26, I know I have plenty of good years ahead of me."

Greenberg weighs 210 pounds and appears to be in great condition. In yesterday's 10 to 2 Tiger victory over the Sox his first hit, a screaming single through short, almost took a leg off Manager Mickey Cochrane, who was heading for third base.

His second hit was a double, slashed down the left field line. In the ninth he caught one of Johnny Whitehead's fast balls and dropped it far up in the left field stands.

Hank hurt his wrist sliding into home plate in the second game of the 1935 World Series and saw no more action in that championship duel, won by the Tigers.

On April 28 of last season he collided with Jake Powell, then of the Washington Senators, and the resultant wrist fracture ended his activity for the year.

Months of treatment followed and when he reported to the Bengal camp this spring he was working for a job, not having a definite contract understanding with the Tigers management. His training season showing soon won him a full year contract.

BATTLE Over Young JOB OFFER

Montreal, April 24 (INS)—Mayor J. Adhemar Raynault's offer of a job on the Montreal police force for Walter Young, Verdun winner of the Boston Marathon this week, today precipitated a battle between this city and the suburban municipality of Verdun.

"I would thank the mayor of Montreal if he would mind his own business," declared Verdun's doughty Mayor Herve Ferland. "He never thought of offering Young a job before winning the Boston classic."

The City Council of Verdun, he added, has sanctioned his proposal to create a position of sports commissioner for Verdun and offer the post to the famous, but jobless, winner of the grind.

"The position provides for more salary than any police force can offer," he concluded triumphantly. "It was our intention to surprise him with the offer, but he might as well know about it now."

It was the City Council of Verdun that provided the major portion of Young's training expenses prior to the Boston grind.

College Yachtsmen Race in Basin

Tech, Harvard, Cornell, Williams, Yale and other college yachtsmen will decide the college sailing championships today in the I. C. R. A. meet to be held on the Charles Basin under the auspices of the Technology Nautical Association.

Tech, winner over Navy last week-end, is runner up as favorite to Cornell.

Yale also will send out a crew of four sailors who are expected to show strongly in the races over the windward and leeward courses.

Amateur Ice Star Killed in Crash

Hamilton, Ont., April 24 (AP)—Steve Conick, member of Sudbury Tigers, Dominion Senior Amateur Hockey champions, was killed early today in an automobile accident.

Conick was riding in an open touring car which turned over following a collision, crushing the young hockey player beneath it.

Wrestling Results

Buffalo, N. Y.—Danno O'Mahoney, 238, Ireland, threw Frank Judson, 215, Brooklyn, 34:40 (Second bout ended by time limit).

Philadelphia—Steve Casey, 230, Ireland, threw Cliff Olsen, 215, Beaudette, Minn., 34:28.

Dodgers Cut

Philadelphia, April 24 (AP)—The Brooklyn Dodgers' pitching staff was reduced to 11 today when Manager Burleigh Grimes released Wally Signer, right-handed hurler, on option to Louisville of the American Association. Watson Clark, one of the 11, soon may be converted into a coach.

BASEBALL

NATIONAL LEAGUE

Club.	Won	Lost	PC	†GB
St. Louis	3	0	1.000	—
Pittsburgh	3	0	1.000	—
New York	2	0	1.000	½
Philadelphia	2	1	.667	1
Brooklyn	1	1	.500	1½
BOSTON	0	3	.000	3
Cincinnati	0	3	.000	3
Chicago	0	3	.000	3

†Games behind leaders.

RESULTS YESTERDAY

	R	H	E
New York	3	6	0
BOSTON	0	3	1
Pittsburgh	4	9	1
Cincinnati	3	4	0
Brooklyn	4	9	1
Philadelphia	3	6	1
St. Louis	5	12	0
Chicago	4	8	1

GAMES TODAY

BOSTON at New York.
Brooklyn at Philadelphia.
Cincinnati at Pittsburgh.
Chicago at St. Louis.

AMERICAN LEAGUE

Club	Won	Lost	PC.	†GB
Detroit	2	0	1.000	
BOSTON	1	0	1.000	½
Philadelphia	2	1	.667	½
Cleveland	1	1	.500	1
St. Louis	1	2	.333	1½
Washington	1	2	.333	1½
Chicago	1	2	.333	1½
New York	0	1	.000	1½

†Games behind leaders.

RESULTS YESTERDAY

	R	H	E
Philadelphia	7	8	0
Washington	1	4	3
Cleveland	9	12	2
St. Louis	2	10	1
Detroit	10	12	0
Chicago	2	6	1

New York at BOSTON, rain.

GAMES TODAY

New York at BOSTON.
Detroit at Chicago, off.
St. Louis at Cleveland.
Philadelphia at Washington.

Helen Stephens Wins Three Events

St. Louis, April 24 (AP)—Helen Stephens, Fulton, Mo., track queen, gained more laurels by establishing a new indoor shot-put record and winning two races in the Women's National A. A. U. indoor track meet here last night.

Miss Stephens hurled the shot 44 feet 11½ inches to better the mark of 41 feet 11 inches which she set last year.

The Missouri sprinter was forced to show her speed in the 50-yard dash to beat Claire Isicson, New York, by one step. The time was 06.5, one-tenth of a second slower than the National Women's record which she set here in 1936.

Derby Candidates

By the Associated Press

GOSUM (WARREN WRIGHT)—Finished second to The Queen, a non-eligible, in a mile and sixteenth race at Keeneland.

BLACK LOOK (C. V. WHITNEY)—Ran third behind The Queen and Gosum.

GALSUN (WARREN WRIGHT)—Making first start of year finished among also rans in race won by The Queen.

watch for these sports features in tomorrow's
SUNDAY ADVERTISER

BOB DOERR
Brilliant, flashy second baseman of the RED SOX tells his life story and his plans for making good in the big league.

JACK CONWAY
BILL GRIMES
Each of these sports writers tells the story of the RED SOX-YANKEES opening game.

JOE CASHMAN
Noted New England baseball writer describes the BEES-GIANTS game.

WALTER O'HARA
The owner of the Narragansett track makes another betting offer to Ann Marsters to prove that the races can be beaten.

DAVE WILSON
The country's leading handicapper will write about the opening of the racing season in New England.

THESE AND MANY OTHER FEATURES IN THE BIG, COMPLETE SPORTS SECTION WITH TOMORROW'S

SUNDAY ADVERTISER
Largest Newspaper Circulation in New England

PARTY

PRINCETON Picked in Cup REGATTA

Princeton, N. J., April 24—The closest race in the five-year history of Compton Cup competition was predicted today as Princeton, Harvard and Massachusetts Institute of Technology meet on Lake Carnegie.

Princeton rules a favorite for its fifth straight victory today but Harvard, with a new coach in Tom Bolles, was expected to make it a race all the way.

M. I. T., with six letter men in action, was hopeful of moving out of last place, the spot it took in each of the four previous contests.

Four races are on today's program. The freshman eights of Princeton and M. I. T. meet in the opener at 5 p. m., the Junior Varsity boats of the three schools line up a half hour later, and they will be followed by the 150-pounders of Old Nassau and M. I. T. and by the Compton Cup battle.

Williams Plans To Rough Lutze

Cy Williams, Florida bad-man of wrestling, is burned up because Nick Lutze stepped into the picture to upset his bout with Ernie Dusek, rough Omahan, in the headline contest of Promoter Ed Quinn's show in Mechanics Hall Tuesday night.

Pound Sirloin Steak
THICK—JUICY—TENDER
with potatoes $1
BOB BERGER'S
KNOWN FROM COAST TO COAST
256 TREMONT ST.
NEXT TO METROPOLITAN THEATRE

sports
rrow's
RTISER
f the RED SOX
r making good
he story of the
me.
er describes the
rack makes an-
rs to prove that
per will write
season in New
ORES IN THE
ECTION
Y
SER
ew England

COLLYER REVIEWS ALL RACE TRACKS

A SPECIAL MESSAGE FROM KING HORSE TO N. E. FANS

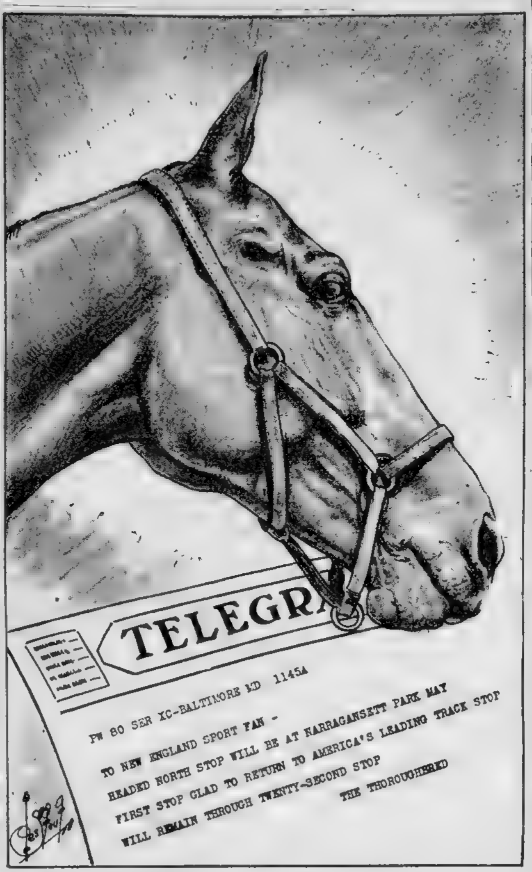
TELEGRAM
PW 80 SER XC-BALTIMORE MD 1145A
TO NEW ENGLAND SPORT FAN -
HEADED NORTH STOP WILL BE AT NARRAGANSETT PARK MAY
FIRST STOP GLAD TO RETURN TO AMERICA'S LEADING TRACK STOP
WILL REMAIN THROUGH TWENTY-SECOND STOP
THE THOROUGHBRED

Clodion in Jamaica Spot

By BERT E. COLLYER
Copyright 1937, by Collyer's News Bureau

[illegible] April 24—PEP-[illegible] prettied up [illegible] first fra-[illegible] this aft. This [illegible] was trimmed by [illegible] was predict-[illegible] but the weights [illegible] on this occa-[illegible] for her informa-[illegible] PEPPERY will im-[illegible] first start, and [illegible] together, it [illegible] WANDREL. Catch on? [illegible] BATTLE JACK, [illegible] by Richards [illegible] FOR consensus [illegible] good at the [illegible] too, there's [illegible] has only to run [illegible] the nightcap.

Jamaica

[illegible] it's something [illegible] Two $1200 over-[illegible] feature the day [illegible] at six furlongs. [illegible] somewhat dimmed [illegible] his first start [illegible] six furlongs, I [illegible] will be a bit [illegible] In the fifth [illegible] sixteenth, OUR [illegible] over the winner [illegible] fact the lad at [illegible] much better than [illegible] makes this one his [illegible] Ye'wek-[illegible]

Keeneland

[illegible] states it's final [illegible] still 'off' [illegible] the one I [illegible] ENTREE which is [illegible] some ordinary [illegible] Already a win-[illegible] his one gets in [illegible] It may be one of [illegible] GREY GOLD, [illegible] trimming the [illegible] out, gets a [illegible] which must [illegible] than last would [illegible] but one would [illegible] GOLD

Arlington

[illegible] the chef of staff [illegible] doings on ERB [illegible] sixth. This is [illegible] FLIGHT OF [illegible] make good in [illegible] MISS PREMIER, [illegible] decidedly a [illegible]

Copyright, 1937, by Collyers News Bureau

JAMAICA SELECTIONS
[illegible] entry 13-5
[illegible] entry 5-2
[illegible] Lass 3-1.
[illegible] 7-2 Only One
[illegible] 11-5 Star
[illegible] Up 5-2
[illegible] 9-2
[illegible]

ARLINGTON SELECTIONS
[illegible] 4-1
[illegible] 3-1.
[illegible] Greenock 9-2
[illegible] 3-1
[illegible] entry 7-2
[illegible] Howard G
[illegible] 5-1 Caw
[illegible] 4-1 Knight's
[illegible] 5-2
[illegible] 6-1

HAVRE DE GRACE SELECTIONS
[illegible] 5-2 Bungalow
[illegible] High Betsy 4-1 Low
[illegible] Dashing Doe
[illegible] 6-1
[illegible] 5-1 Toman
[illegible] Shot 7-2
[illegible] Bob 11-5
[illegible] 9-2 Quiet
[illegible]

KEENELAND SELECTIONS
[illegible] 4-1 Bound
[illegible] 6-1
[illegible] Jones 3-1 Min
[illegible] 4-1 Miss
[illegible] 5 Scar
[illegible] 6-1 Tomye 4-1
[illegible] 5-2 Money
[illegible] ENTREE
[illegible] CABLE WINNER—
[illegible] SYSTEM HORSE—
[illegible]—Flight of Gold
[illegible] at Arlington
[illegible] PLAY—Peppery, Our [illegible] place

What the Stars Did

By The Associated Press

CARL HUBBELL, Giants—Stopped Bees with three hits for his victory.

JOHNNY MIZE, Cardinals—His single with base loaded scored tying and winning runs against [illegible]

HANK GREENBERG, Tigers—Hit homer, double and single and drove in three runs in 10-2 win over White Sox.

WAITE HOYT, Pirates—Allowed three hits in 7 1-3 innings of relief pitching for 4-3 victory over Reds.

LYN LARY, Indians—Had two doubles and single in 9-2 win over Browns.

Arlington Entries

For Monday, April 26

FIRST RACE—$700, claiming, three-year-olds and up, Waggoner Course (11)

xGerma[illegible]	101	Leo Chona	113
xStrasbury	106	xThe Rew	113
xBeginners Ball	113	xPlay May	[illegible]
Car Bud	115	xLead On Be	108
Wegoway	118	Tug O'War	115

SECOND RACE—$700, claiming, three-year-olds and up, Waggoner Course (12)

Cheka	118	xFlight of Gold	113
xEva R	108	xGrand Sweep	113
Tracen	115	Miss Greenock	110
xLa Sapprova	105	xWen Bud	108
Miss Savage	110	Western Run	111
Fast Steak	118	xTransey	106

THIRD RACE—$700, claiming, three-year-olds and up, Waggoner Course (12)

xMannie	113	xTeeter Totter	113
xModesto	105	xBoyce Chief	110
xMajor Greenock	110	John Doe	
xDixie Fox	105	xGrey Broom	105
xAmazement	108	xOver Rose	105
xRoyal Palace	94	xEmery	109

FOURTH RACE—$700, claiming, two-year-olds, four and one-half furlongs (11)

xMr. Grief	108	Ephbe	105
Hekan	113	Lady B	105
xMiss Monte	108	Nemrac	110
Earle P.	108	Check Signal	115
Mera Frolic	113	xDouble Brush	105
xJenny Witch	100		

FIFTH RACE—$700, allowances, three-year-olds and up, six furlongs (8)

Brown Cone	108	Patricia	97
aHigh Omar	113	aQuasimodo	113
Trouper	113	Windshield	115
Miss Premier	118	Leading Article	113

aR. R. Greene entry.

SIXTH RACE—$700, claiming, three-year-olds, one mile and 70 yards (7)

Ambassom	101	Howard G	107
xKiddle	97	xTroubadora	99
xSafe Port	99	Watchfully	109
xErb	96		

SEVENTH RACE—$700, claiming, four-year-olds and up, one and one-sixteenth miles (7)

Jordan	110	William V	110
xPargo	115	Aurebon	110
xGolden Knight	108	Cawcaw	113
xWorld Over	105		

EIGHTH RACE—$700, claiming, four-year-olds and up, one and one-sixteenth miles (8)

xWispy	103	Chinoree	110
xKnight's Fancy	100	xLot of Fire	108
xCablegram	105	Bulstrode	113
Happy Hunter	110	xHomework	105

NINTH RACE (Substitute)—$700, claiming, three-year-olds and up, Waggoner Course (12)

xOld State	102	xNo Worry	105
Runaway Target	110	xIrish Wake	113
xOwen	110	xScrip Money	108
Chicaro Boy	118	xAltena	105
Nopalsa Peace	107	xIago	111
xGay Bill	103	Rey Oro	104

xApprentice allowance claimed. Listed. Weather clear; track fast. Post—2.15 p. m.

Arlington Selections

1—Beginners' Ball, The Rew, Wegoway
2—Flight of Gold, Cheka, Transey
3—John Doe, Modesto, Teeter Totter
4—Mera Frolic, Mr. Grief, Miss Monte
5—Miss Premier, Quasimodo, Brown Cone
6—Erb, Troubadora, Howard G.
7—Aurebon, World Over, Pargo
8—Knights Fancy, Bulstrode, Chinoree
9—Chicaro Boy, Irish Wake, Scrip Money

BEST—MISS PREMIER

Jamaica Selections

1—Cold Breeze, Johnnie Dear, Spanish Fly
2—Rafter, Jacobs-Adriana entry, Brentlind
3—Celtic Legend, Zev Wee, Cherry Ripe
4—Indian, Only One, Sgt. Byrne
5—Star Shadow, Maeriel, Our Reich
6—War Stripes, Rough Player, Spartan Lady

BEST—WAR STRIPES

RACE RESULTS

At Jamaica

FIRST RACE

$1,000 maiden two-year-old colts and geldings, ⅝ mile. Time, 1:00, off, 2:43.

Great Union (Ray) 8-1 4-1 2-1
Show Up (Longden) 12-1 6-1
Maesak (Litzenberger) 1-1

Also ran: Loco, Down East, Spring Melody, Happily, Whoa Boy, Papa Jack, Bellringer, Private Car, State Witness.

SECOND RACE

$1000, 3-year-olds and up, claiming, ¾ mile. Time 1:13 1-5, off 3:10. (Dead heat for 2nd place).

Golden Vein (Arcaro) 5-1 2-1 4-5
2-Deduce (Gilbert) 2-5 1-5
2-Free Again (Bierman) 8-5 7-10

Also ran: Red Aril, Flopsie, Sir Ten, Pastry, Le Mortainais, Black Witch.

THIRD RACE

$1200, 2-year-olds, allowances, ⅝ mile. Time 1:00 1-5, off 3:38½.

Rare Bloom (Gilbert) 9-10 1-3 1-8
Family Friend (Stout) 7-10 out
Miyako (Kopel) 8-5

Also ran: Miss Apprehend, bCape Race, Wacky Jack, bMixed Weather.
(B—Widener entry).

FOURTH RACE

$3500 added, Stuyvesant Handicap, three-year-olds, ¾ mile. Time 1:13. Off 4.10.

Chicolorado (Arcaro) 5-1 2-1 1-1
Vamoose (Kopel) 15-1 6-1
Guy Fawkes (LeBlanc) — — 8-5

Also ran: Charing Cross, Melodist, b-Savage, Rudie, b-Airflame, Jewell Dorsett, Zostera, Gold Band, Scrooge.
(b—A. G. Vanderbilt entry).

At Keeneland

FIRST RACE

$700, maiden two-year-olds, about ½ mile. Time—.47 4-5, off 2:04

Alup (Landolt) $4.60 25.20 13.20
fKnee Deep (McCoy) — 5.80 3.60
Birthday (Dabson) — — 4.20

Also ran—Candle Ends, Meadow Sweet, John Shouse, Play Dis, Gersel, fDiavolo Boy, Cuckoo, fRed Chief, Dorothy Rock.
fField.

SECOND RACE

$700, 3-year-olds and up, claiming, ¾ mile. Time, 1:15. Off 2:38½

Luxuro (Workman) 9.40 4.80 2.80
Brilliant Stone (Swain) — 3.80 2.60
Miss Wise (McCoy) — — 2.50

Also ran: Hour Zev, Eurotas, Billies Orphan, Cassanard.

THIRD RACE

$800, threeyearolds and up, claiming, ¾ mile. Time 1:14 4-5, off 3:06.

Pierre Andre, (McCoy) 3.80 3.00 2.20
Ada W. (Hutton) — 5.60 3.00
Royal Charm (South) — — 2.60

Also ran: Ballah, Kittys Rival, Miss Canary.

At Arlington

FIRST RACE

$700, 4-year-olds and up, claiming, 6½ furlongs. Time, 1:19 2-5 off, 2:24.

Dark Seeker (Roberts) 5.60 3.60 3.00
Heavy Sugar (Cornay) 7.20 4.30
Parva Stella (H. Mora) 3.50

Also ran: Time Ball, Crowned Head, San Lu, fZevphine, Royal Treasure, fYankee Waters, Anmate.
(fField.)

SECOND RACE

$700, 4-year-olds, claiming 6½ furlongs. Time 1:20 1-5, off 2:52½.

Count Cotton (V'der) 36.80 18.60 7.30
Grasswrack (Hauer) — 12.80 6.40
Marchline (Roberts) — — 3.30

Also ran: Denver Dad, Chancabit, Our Johnny, Feuette, John Bane, Aurebon, Photography.

'SIT-DOWN' Fad Hits LINKS

The sit down fad has reached the confines of the golf clubs.

And, with it has come striking caddies demanding higher wages and a better deal all around.

Some 135 bag toters went out on strike this forenoon at the South Shore Country Club, West Hingham, while 100 were striking at the Wollaston Golf Links.

South Shore's strike came as the club members were on hand preparing a weekly golf tourney. Out of the group of 140 caddies at South Shore 135 joined the strike breakers.

The youngsters are demanding an increase of ten per cent a round and a change in the rules that forbids a caddy from leaving the grounds until 6 p. m.

A group of the club members conferred with the strikers at South Shore and it was decided that the boys would go back to work today and tomorrow, and that on Monday a committee of five caddies will confer with club officials for settlement.

One stipulation before the lads returned to toting golf bags was that the five strike breakers would be discharged. This was met by caddy master Arthur Davey.

No settlement as yet has been reached at Wollaston where the lads are still on strike.

DASHING DOE RATES TOP ON WILSON'S RACE CARD

EARLY Speed Gives EDGE

REGAL LILLY IN FOURTH

By DAVE WILSON
Selections for fast track

BEST BET—DASHING DOE, 3RD RACE

Havre de Grace Race Track, Md., April 24—Dashing Doe, a Distraction-Portage filly that races for John F. Hughes, looms all powerful in the six furlongs of the third race here Monday.

Frank Garrett's charge cut out a dazzling early pace in her last race only to give way in the stretch run to the Bomar Stable's highly regarded Derby eligible Siam, Grand Play, another Kentucky Derby eligible, and others finished in back of her that day.

On performance, Dashing Doe figures to lead home the Brandywine Stable entry (Turkey Run and Broadkill) and E. R. Bradley's Black Widow in the order named. The race is patterned for maidens and winners of one race.

FIRST—Peppery, Wandrel, Jobakheta

PEPPERY, a five-year-old Claptrap mare, came out of winter retirement to finish a bang-up second to WANDREL in a 13 pound weight shift in her favor, should easily reverse the tables on WANDREL. WANDREL, a mare seasoned by active competition drubbed the top section a length and one-half in the above mentioned race. JOBAKHETA hardly classes with the top pair.

SECOND—Battlejack, Jolly Jack, Grape Thief

BATTLEJACK was beaten only one length by Rehearsal in the swiftest four furlongs of the meeting only a few days back. That performance was the maiden's first try in active competition. JOLLY JACK has worked in GRAPE THIEF has never faced the barrier, but clockers say the John Hay Whitney colorbearer is a real runner.

THIRD—Dashing Doe, Brandy Wine Entry, Black Widow

DASHING DOES early speed gives her the edge on performance. TURKEY RUN shapes up more formidable than his stable mate BROAD KILL, the former showed excellent early speed in shifty sprint company the other day, only to tire badly in the late stages as if dead short. BROAD KILL is a maiden, but a mighty capable one. BLACK WIDOW, on Florida form, shapes up well in the fight for the remainder of the spoils.

FOURTH—Regal Lilly, Carefor, My Elsie

REGAL LILLY, away from the races since her sterling fourth in the rich Selima Stakes at Laurel, needs only to duplicate brilliant morning trials to lead this ordinary field of fillies past the imaginary wire.

FIFTH—Mrs. R. H. Heighe Entry, Silent Shot, Her Reigh.

Mrs. R. H. Heighe will hold an all powerful hand in this number if trainer John Bonifice elects to send the Belair, Md., sportswoman's BROWN TWIG and ZAY postward. Of the two I rather fancy the chances of Brown Twig. The later finished second to Bootless in his last race and was a winner of a subsequent endeavor. Zay has been idle since Florida racing, but on performance she figures to be there or thereabouts at the finish. SILENT SHOT, which was beaten three full lengths by the top selection in his last outing, shapes up slightly better than HER REIGH. The latter was a dead short colt in his last outing.

SIXTH—Bold General, Torquil, Molasses Bob

Shooting for a price and expect to get same if Mrs. E. Denemark's BOLD GENERAL escapes early interference. The latter showed to advantage while receiving tightners in a swiftly run sprint race the other day. Florida form indicates the route will be right to measure TORQUIL and MOLASSES BOB figure pretty much alike at their last race. I'm going to tempt fate by rating them as named.

SEVENTH—Zembla, Naval Cadet, Jim John

ZEMBLA, winner of two straight races, should experience little difficulty in chalking up her third straight win. The opposition is little more than she has already drubbed. NAVAL CADET was heavily backed to down the top selection, but could never threaten at any stage of that journey. May do better here. JIM JOHN, if not too sore, may prove a difficult plater to catch. He pulled up very dinky in his last race.

The Judge—By Ahearn

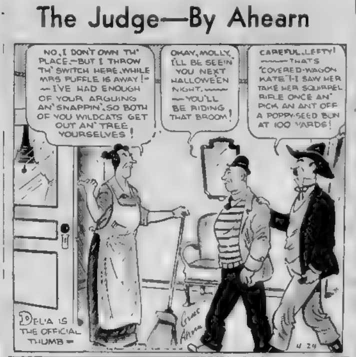
NO, I DON'T OWN TH' PLACE—BUT I THROW TH' SWITCH HERE, WHILE MRS PUFFLE IS AWAY!— —I'VE HAD ENOUGH OF YOUR ARGUING AN' SNAPPIN', SO BOTH OF YOU WILDCATS GET OUT AN' TREE YOURSELVES!
OKAY, MOLLY, I'LL BE SEEIN' YOU NEXT HALLOWE'EN NIGHT. —YOU'LL BE RIDING THAT BROOM!
CAREFUL, LEFTY! ——THAT'S "COVERED-WAGON KATE"!-I SAW HER TAKE HER SQUIRREL RIFLE ONCE AN' PICK AN ANT OFF A POPPY-SEED BUN AT 100 YARDS!
DELIA IS THE OFFICIAL THUMB—
Gene Ahern
4-24

WLISON'S GRADED HANDICAPS

FIRST RACE—Purse $1000, claiming, three-year-olds and up, mile and sixteenth

2	Peppery	108	Kurtsinger	1-1	Best at weights
4	Wandrel	115	Peters	2-1	The main danger
5	Jobakheta	115	Machado	10-1	In the money
8	Canpra	113	O'Malley	12-1	Close recently
6	Bungalow	107	Hartton	15-1	Fair at Oaklawn
7	Prairie Prince	99	Merritt	15-1	Nothing recently
3	Fair Billy	x107	Shelhamer	20-1	No recent line
1	Italian Harry	x110	Grigg	30-1	Tough spot

SECOND RACE—Purse $1000, maiden, two-year-olds, four and a half furlongs

7	Battle Jack	116	O'Malley	7-5	Looks like a cinch
11	Jolly Jack	116	Richards	5-1	Improvement likely
9	Grape Thief	116	Fallon	6-1	Excellent trials
1	Do It	116	Lauch	8-1	Last race helped
10	Brown Moth	116	Rosengarden	20-1	Some fair races
12	Low Cuts	120	Peters	20-1	Many chances
7	Hazel Nut	113	Saunders	20-1	Bomar stable, look out
3	Way Out	116	Fallon	20-1	Has been close
8	Galapas	116	Steffen	20-1	Trained in Florida
4	High Betsy	113	O'Malley	20-1	Well bred trick
6	Bud's Queen	113	Merritt	20-1	Trained at Pimlico
5	Son Feng	113	Kurtsinger	20-1	Poor form

THIRD RACE—Purse $1000, three-year-olds and up, six furlongs

6	Dashing Doe	101	Eccard	2-1	My best bet
10	aTurkey Run	120	Wagner	3-1	Strictly the danger
8	aBroadkill	106	Wagner	3-1	Speedy maiden
1	Black Widow	107	Schmidl	6-1	Should go well
3	Biscayne Blue	105	Saunders	12-1	Won at Bowie
4	Black Boo	112	Cubitt	20-1	Close at Bowie
7	Royal Rank	106	Merritt	20-1	Good last year
2	Head Hunter	114	Richards	[illegible]	Close in Florida
5	Sun Power	108	Gordon	20-1	Improvement needed
9	Aglow	101	Parke	20-1	May beat this railing
11	Delormine	101	McDermott	15-1	First start, look out

a—Brandywine Stable entry

FOURTH RACE—Purse $1000, The Modesty, three-year-olds six furlongs

4	Regal Lily	109	Peters	2-1	The class; ready
1	Care For	109	Wagner	2-1	Excellent local form
7	My Elsie	112	Parke	3-1	Should go well
2	Graceful Flight	112	Peters	8-1	Left at post last time
5	bSweet Desire	112	Saunders	10-1	Can better last
3	aMattapony	109	[illegible]	12-1	In good form
10	Aero	103	Merritt	15-1	Unlucky in last
9	aEvan	103	Eccard	12-1	Speedy maiden
8	Tonianna	109	Wagner	15-1	Stepping up
6	bCoselte	106	Saunders	10-1	Stablemate better

a—H. Bruce-C. F. Hockley entry. b—Bomar Stable entry

FIFTH RACE—Purse $1200, claiming, The Laurel Handicap, three-year-olds and up, mile and 70 yards

4	aBrown Twig	118	Peters	1-1	Looks like a cinch
5	aZay	118	Wagner	1-1	Entry figures one-two
2	Silent Shot	105	Eccard	4-1	The main danger
1	Jimmie Cabanias	113	Merritt	6-1	Last race helped
3	Ironhound	101	Eccard	10-1	Good figure on last
6	Rowes Crump	104	Lauch	15-1	May need racing
7	Her Reigh	110	Steffen	6-1	Dead short last time

a—Mrs. R. H. Heighe entry

SIXTH RACE—Purse $1000, claiming, three-year-olds, one mile and sixteenth

1	Bold General	108	Kurtsinger	6-1	May be right one
3	Torquil	x104	Eccard	4-1	Figures close
7	Molasses Bob	111	Saunders	7-1	Can take all
12	Sun Mira	108	Parke	4-1	Last best yet
5	Durwrack	105	Wagner	8-1	Mud will help
8	Sir Rex	108	O'Malley	12-1	Recent form fair
1	Mandas Baby	x98	McCombs	12-1	Speedy, could hang on
9	Happy Road	111	Hartton	16-1	Last race helped
11	Scandinavian	103	Machado	20-1	Tough spot
2	[illegible]	100	Merritt	20-1	Cheap maiden
8	Dickery Dock	x103	Napier	20-1	Nothing last trip
10	Skeanby	108	Peters	20-1	Not for mine

SEVENTH RACE—Purse $1000, claiming, four-year-olds and up, one mile and eighth

5	Zembla	115	O'Malley	8-5	Best on form
8	Naval Cadet	112	Parke	4-1	Raced Saturday
1	Jim John	117	Wagner	8-1	Mud may help
4	Quiet Please	114	Peters	4-1	Improved last time
3	Departed	118	Hartton	10-1	Likes the route
6	Tragedian	x113	Eccard	10-1	Improvement likely
2	Patient Saint	110	Machado	20-1	Nothing last trip
7	Sallandry	x100	Gordon	20-1	Tough spot

Keeneland Entries

FOR MONDAY, APRIL 26

FIRST RACE—$700, claiming, two-year-old maidens, Headley Course (10)
[illegible]

SECOND RACE—$600, claiming, six furlongs, three-year-olds and up (10)
[illegible]

THIRD RACE—$600, claiming, three-year-olds, six furlongs (12)
[illegible]

FOURTH RACE—$700, claiming, maiden two-year-olds, Headley Course (10)
[illegible]

FIFTH RACE—$1200, three-year-olds [illegible]
[illegible]

SIXTH RACE—$700, claiming, four-year-olds and up, six furlongs [illegible]
[illegible]

SEVENTH RACE—$600, claiming, three-year-old maidens, 1 1-16 miles (11)
[illegible]

xApprentice allowance claimed. Listed. Weather threatening; track sloppy. Post 2 p. m.

Jamaica Entries

FOR MONDAY, APRIL 26

FIRST RACE—[illegible] claiming, two-year-olds, five furlongs (9)
[illegible]

SECOND RACE—$1000, claiming, three-year-olds, six furlongs (12)
[illegible]

SIXTH RACE—$1000, claiming, four-year-olds and up, 1 1-16 miles (12)
[illegible]

xApprentice allowance claimed. Listed. Weather clear; track good. Post 2:30 p. m.

Trainer Held for Rider's Death

New York, April 24 (INS)—James E. Robertson 31, race horse trainer for Warren H. Smock of Red Bank, N. J., was held in $500 bail today for further hearing May 5 on a homicide charge resulting from the death of a minor he had employed.

Richard James, 15, of Jamaica was thrown while training a horse for Robertson and suffered a fractured skull which proved fatal.

ECONOMY WAVE

Getting a haircut at Kansas City on the way back to Chicago, Outfielder Dixie Walker of the White Sox declared: "This will have to last me for a month. On account of the new baby I'll have to economize."

Advertisement Advertisement Advertisement

You Ought to Know By C. B. C.

OLD INDIA PALE ALE HAS FOUND GREAT FAVOR WITH "RAMONA" FAMOUS RADIO SONGSTRESS, AND MAESTRO LEE SHELLEY. THEY ARE ENJOYING "OLD INDIA" AT THE NEW CASINO OF THE HOTEL BRUNSWICK, WHERE THEY BOTH ARE FEATURED
OLD INDIA ON DRAFT IN BOTTLE
Old India Pale Ale

GILLIGAN, B. C. ACE, WINS DISCUS TITLE

McLaughry Captures Hammer

Harvard Stadium, April 24 — John McLaughry, strapping son of Brown University's football coach, stole the thunder from more highly publicized performers in the first running of the New England Relay carnival here today.

With one herculean effort which surpassed the best distance ever before achieved by a Brown athlete McLaughry, who is a freshman at the school, sent the iron hammer hurtling through the air for a distance of 152 ft. 11 and ¾ inches.

Previous to McLaughry's toss no Bruin had ever negotiated better than 149 feet and 8 inches. The mark also surpassed today's earlier record of Harvard's Bill Shallow by more than 5 feet.

Sharing the spotlight with McLaughry was B. C.'s Bill Gilligan. Winning the discus event with a heave of 129 feet 3¼ inches, the versatile Eagle hopped right into the shot put event to gain third place with a throw of 44 feet 5½ inches.

Dimmi Zaitz, B. C.'s intercollegiate champion, after trailing in the trials of the shot put event tossed the heavy ball an even 50 feet when he was allowed to take his final tries as a special favor.

Zaitz, in his first tosses, couldn't negotiate the ball beyond 46 feet and was trailing Brown's Ben Horowitz by over a foot in the trials.

Larry Scanlon, great Holy Cross sprinter, showed the class of the dash field as he catapulted up the straightaway in 11 seconds to win his heat handily.

BROAD JUMP, TRIALS
(Six to qualify for final)

Won by Rylisko (Holy Cross), 22 ft. ¼ in.; second, King (Dartmouth), 21 ft. 11 in.; third, Sivgsen (Brown), 21 ft. 3⅝ in.; fourth, Borden (Harvard), 21 ft. ½ in.; fifth, Depass (B. C.), 20 ft. 4 in.; sixth, Mangold (New Hampshire), 20 ft. ½ in.

SHOT PUT, TRIALS
(Six to qualify)

Won by Horowitz (Brown), 47 ft. 4-5 in.; second, Zaitz (B. C.), 46 ft. 10¼ in.; third, Gallaghy (H. C.), 45 ft. 5½ in.; fourth, Yablonski (H. C.), 43 ft. 6 in.; fifth, Litman (Harvard), 43 ft. 1 in.; sixth, Tootel (Bowdoin), 41 ft.

RELAY FRESHMAN EVENTS
(POLE VAULT FINAL)

Won by tie for first between McIsaac (Harvard) and Mitchell (New Hampshire), 11 ft. 6½ inches; third, Briand (Northeastern), 10 ft. 6 inches.

DISCUS FINAL

Won by Gilligan (B. C.) 129 ft. 3¼ inches; second, Downing (Harvard), 122 ft. 10¼ inches; third, Heard (Harvard), 121 ft. 10½ inches.

HAMMER THROW FINAL

Won by McLaughry (Brown), 152 ft. 11¾ inches; second, Shallow (Harvard), 147 ft. 10 inches; third, Annanis (B. C.), 133 ft. 6½ inches.

BROAD JUMP

Won by Hollands (Harvard), 21 ft. 4⅝ inches; second, Wright (New Hampshire), 20 ft. 7⅝ inches; third, Dyle (Harvard), 20 ft. 2¾ inches.

SCHOOL EVENTS

100-yard dash—Trials (2 men to qualify for semi finals)

First heat—Won by Dugger (Medford), second, Newton (Milton)—10.4 secs.

Second heat—Won by Forte (Newton); second, Summers (New Hampton)—10.6 secs.

Third heat—Won by McDermot (Brighton); second, Lis (Lowell)—10.6 secs.

Fourth heat—Won by Hines (Newton); second, Mather (New Hampton)—10.8 secs.

Fifth heat—Won by McKenon (Newton); second, Twomey (Medford)—10.6 secs.

SIXTH HEAT—Won by Cravedi (North High); second, Masters (Lynn Classical). Time—10.6 secs.

SHUTTLE RELAY
(Three Teams Qualify for Finals)

Won by Medford (Price, Herlihy, Sullivan, Dugger); second, Lowell (Cole, Maguire, Lasle, Murphy); third, New Hampton (A. Sullivan, Mason, J. Sullivan, Sumner). Time—1 min. 8 8-10 secs.

SHOTPUT FINAL

Won by Coan (Amherst), 45ft. 11¼in.; second, Downing (Harvard), 44ft. 6in.; third, Gilligan (B. C.), 44ft. 5½in.

HIGH JUMP FINAL

Won by Aertson (Harvard), 5ft. 8in.; tie for second between Ford (Harvard), MacLaren (New Hampshire), Coleman (Northeastern), 5ft. 5in.

HALF MILE COLLEGIATE RELAY CHAMPIONSHIP (FINAL)

Won by Indiana; second, Occidental; third, Georgia. Time—1 27 2. (North Texas Teachers timed in 1 26 3 to better relay record of 1 26 6 set last year by University of Texas, disqualified for twice passing Baton out of zone.)

HAMMER THROW (FINAL)

Won by William Lynch, Princeton, 151 feet 4¼ inches; second, David Gernard, Yale, 149 feet 8¾ inches; third, E. G. Grace, Princeton, 147 feet 1 inch; fourth, Michael Pappas, Columbia, 144 feet 10¼ inches; fifth, Peltier, Amherst, 142 feet 8¾ inches.

480-YARD HIGH HURDLE RELAY

Harvard Varsity (John Johansen, John Sparrow, John Case, Bill Schmid) vs. Harvard Freshmen (William Laverick, John Donnell, Edward Ford, Sherman Hoar) vs. Dartmouth Freshmen (Lewis Holmes, Elmer Browne, Dewitt Jones, Robin Hartmann). Won by Harvard Varsity; second, Dartmouth Freshmen; third, Harvard Freshmen. Time—1m. 6 4s.

DISCUS THROW

Won by William Rowe, R. I. State. Distance—137ft. 8in.; second, John Herrick, Harvard, 134ft. 9in.; third, William Gallogly, Holy Cross, 132ft. 9in.

440-YARD SHUTTLE HURDLE RELAY

Dartmouth (Lewis Holmes, Elmer Browne, Dewitt Jones, Robin Hartmann) vs. Harvard (William Laverack, John Donnell, Edward Ford, Sherman Hoar) vs. New Hampshire (Burton Mitchell, Francis Ayer, Frank Wright, Franklin Ayer). Won by Harvard; second, Dartmouth; third, New Hampshire. Time—1m. 4 2s.

Mrs. Johnson Wins Mason-Dixon Title

White Sulphur Springs, W. Va., April 24—Virginia Rice Johnson of Boston won the women's singles championship in the Mason-Dixon tournament here when she defeated Eunice Dean of San Antonio, Tex., in the final round, 6—3, 6—4, 6—4.

DARING MAID DAZZLES GARDEN THRILL FANS

Boston Evening American Photo

Pretty Leslie Kimris who is performing so brilliantly at the Boston Garden. This evening is the last chance to watch Miss Kimris perform daring feats high above the Garden arena. One slip would mean instant death.

TIGER Wins Hammer AT PENN

Philadelphia, April 24 (AP)—North Texas Teachers College's crack sprinters, after finishing first in record-smashing time in the final of the 880 yard relay championship race today, were disqualified for violating the baton-passing rules. This heart-breaking setback for the Texans automatically gave first place to Indiana in the opening feature race on the last half of the Pennsylvania carnival program.

North Texas, winner of the 440-yard relay yesterday with the same quartet, spilled its second title bid because Elmer Brown and Captain Johnny Stovall, the first and third runners, passed the baton to teammates outside the prescribed zone.

The miscues were obvious from the stands and officials did not hesitate to rule out the Texas boys after they had flashed home five yards in front of Indiana in 1 minute 26.3 seconds.

This time was three-fifths under the meet mark, set by the University of Texas last spring. Indiana, automatically moved to first place and thereby gaining its second relay triumph of the current carnival in somewhat hollow fashion, was clocked in 1:27 2.

With Rhode Island's Bill Howe scratched, the hammer throw failed to produce anything outstanding. It was won by Bill Lynch, Princeton, at only 151 feet, 4¼ inches, approximately 23 feet short of the carnival record set by Bowdoin's Fred Tootell in 1923.

Five qualifiers in the javelin throw were paced by Bill Guckeyson, University of Maryland's football hero and all-around athletic star. Guckeyson achieved 203 feet, 8¼ inches.

TEACHERS COLLEGE, MILE RELAY CHAMPIONSHIP

Won by Western Michigan (Bryant, Wiese, Chappell, Ford); second, Westchester (Pa.); third, Bloomburg (Pa.); fourth, Montclair (N. J.); fifth, St. Paul (Charlottesville, Va.); sixth, Michigan Normal. Time—3 23 (new carnival record for event; former mark of 3 23 3 set by Western Michigan Teachers in 1936.)

Javelin Throw (Final)—Won by Ko Sanborn, Army, 213 ft. 11 in.; second, William Guckeyson, Maryland, 203 ft. 8¼ in.; third, tie between John Karrakash, Duke, and Irwin Fike, Navy, 197 ft. 4¾ in.; fifth, Elliott Hooper, Cornell, 190 ft. 3 in.

FOUR-MILE COLLEGE RELAY CHAMPIONSHIP

Won by Indiana (Truitt, Smith, Deckard, Lash); second, Cornell; third, Penn State; fourth, Manhattan; fifth, Army; sixth, Yale. Time—17 16 1 (new world's record); former record 17 17 2 set by Cunningham, Venzke, San Romani, Hornbostel at the British Empire games in London, August 15, 1936.

Chilean Net Star Upsets Dot Round

Brighton, Eng., April 24 (AP)—Anita Lizana, Chilean tennis star, defeated Dorothy Round of England, 0—6, 6—2, 6—2 in the final round of the Sussex County championship tournament today.

Red Fined $25

Cincinnati, April 24 (AP)—The Cincinnati Baseball Club was advised today by President Ford Frick of the National League that Lee Grissom, Reds' hurler, had been fined $25 for his part in a fist-fight with Catcher Al Todd of the Pittsburgh Pirates during a game in the Smoky City Friday.

Agawam Reduces Ticket Prices

Springfield, April 23—While other race tracks throughout New England are raising the service charges on complimentary tickets and causing great groans among their clients, Agawam Park today made a highly popular move when it was announced that admission to the clubhouse would be reduced to $1.50 and admission to the grandstand to 75 cents.

Since racing was first brought to New England some years back, the prices of admission have been so high that Mr. and Mrs. Joe Horseplayer scurried around in search of complimentary passes, whereupon the cold-hearted moguls of racing countered with fancy service charges.

The service charges at Agawam this season will be almost the same as a year ago. For entrance to the clubhouse, on what the boys term a Chinese ducat, the service charge will be 50 cents, the same as a year ago, and for entrance to the grandstand the service charge and tax will be 30 cents, which seems to be a fair arrangement at any man's race track.

Ty Cobb Reaches Golf Semi-Finals

Del Monte, Cal., April 24 (AP)—Ty Cobb, swinging a golf club with the same deadly accuracy that he swung a bat for Detroit, was in the semifinals of the California Indians golf tournament today after defeating Louis Ghirardelli, San Francisco, four and three.

Jones Plans To Live Here

Westfield, April 24—Bobby Jones, former golf king, may take up a residence in this city during the summer months, it was revealed here.

Jones and his family have inspected several homes here during the past week.

The famed golfer-lawyer expects to be engaged at the Chicopee plant of A. G. Spalding and brothers, for whom he is employed as director on production of golf equipment.

Girl Shuns Net; Slip Is Death

Just one more performance, this evening, remains for local thrill addicts to take in thea ce show of the season, that of Lucky Teter and his Hell Divers at the Boston Garden.

This troupe of daredevils, who laugh at death every moment, are headed by the famed Lucky Teter.

Teter has the patrons shivering in their seats with the way he maneuvers those stock auto cars in various acts.

25,000 Attend

Then there is Galen Gough, known professionally as Five Ton Tarzan, who lets a five-ton truck pass over his chest.

Gough has an interesting background. Highnotes of his career include the time he was sparring partner for Max Schmeling, his post as health editor of the old New York Graphic, and his feats as a member of the wrestling fraternity.

One can't overlook petite Leslie Kimris, the French miss, who has the fans gasping when she performs her aerial act, high above the Garden arena, without the benefit of a safety net. One misstep would cause instant death for Miss Kimris or her partner.

Some 25,000 have turned out for the first three performances, the first time this show has been performed indoors. According to Stanley Paul, local representative of the Teter troupe, the show should gross 15,000 more at the conclusion of the last performance.

Daredevil

If you want your thrills dished out to you for three hours, you better not miss this interesting performance by that master showman, Lucky Teter, and his Hell Drivers.

Teter does things with automobiles that the ordinary man can hardly imagine.

He is a show in himself, and he dishes out more thrills and chills than any other performer of his type in the country.

You better drop down to the Boston Garden and see this gathering of Hell Drivers, headed by Lucky Teter. It will be worth your while.

California Wins

Long Beach, Cal., April 24—University of California defeated University of California at Los Angeles by 2½ lengths

---

NO MANUSCRIPTS RETURNED
ALL CONTRIBUTIONS CONSIDERED

AMATEUR EDITION
BOSTON AMERICAN
NEW ENGLAND'S GREATEST EVENING NEWSPAPER

Address all entries to Amateur Section Editor
Besides news, send us photographs, humor columns, features, reviews, sports stories, cartoons.

PINKY Higgins ONCE Grid Star

Pinky Higgins, Red Sox third baseman, acquired from Philadelphia, was a first class football star before he embarked upon a baseball career.

At Oak Cliff High school, Texas, Pinky was an all-round athlete. Because of his athletic ability, authorities from the University of Texas offered him an academic course at that institution.

While there, Pinky was an outstanding football player. In 1928, his sophomore year, he won a varsity position. Higgins loves to recall that autumn day in 1928 when Texas was opposed by a strong Vanderbilt University eleven.

That afternoon Pinky snared a 35-yard pass and ran 30 more yards, with the whole Vanderbilt team at his heels. Texas lost, but only because Vanderbilt's eleven ranked with the country's best.

Higgins' football career ended after that game. In 1929 he did not turn out for the eleven, and in 1930 he joined the Athletics. That year and the one following found Higgins on the bench.

In 1932 he played for Portland of the Pacific Coast League and batted .326. He went up to the Athletics again in 1933 and has been in the majors ever since.

By DANIEL J. MORETTI,
25 Queen St., Cranston, R. I.
One dollar will be sent for the above story.

Goin' Places!

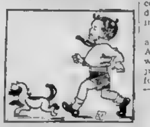

By EMMA L. ERICSON,
282 Harvard street, Cambridge
One dollar will be sent the artist of the above drawing.

BOXING NOTES

James Figg, an English man who lived in the early 18th century, was the first modern champion boxer. He was proficient as a teacher of boxing, and, as a matter of fact, taught more than he fought.

* * *

Broughton, in 1743, was the first man to establish rules for boxing. Two of them were: That no boxer is to hit his adversary when he is down, and the winning man is to have two-thirds of the money.

* * *

Dan Donnelly, born in Dublin in 1788, was likened to John L. Sullivan in valor and ring tactics. He died at the age of 32 after drinking a glass of cold water following a strenuous bout with one of his sparring partners.

* * *

The longest bare-knuckled fight on record lasted 6 hours 15 minutes. It was between James Kelly and Jonathan Smith, and it took place near Melbourne, Australia, November, 1855.

By H. O'LEARY,
5 Worthington st., Cambridge.
One dollar will be sent for the above feature.

"Keep Yer Chin In!"

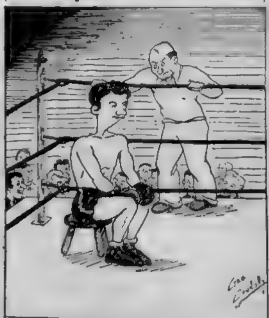

By GEORGE CONNOLLY, 1 St. Catherine st., Jamaica Plain
TWO DOLLARS WILL BE SENT THE ARTIST OF THE ABOVE CARTOON

Stars of "Seventh Heaven"

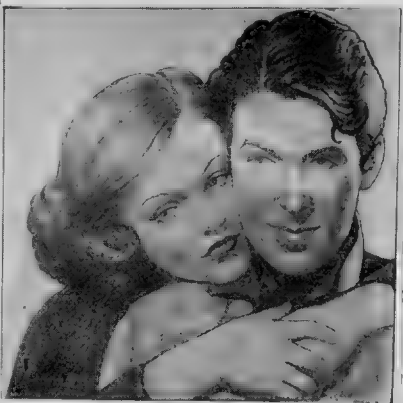

SIMONE SIMON   JAMES STEWART

By DAVID ISAACSON,
8 Ashland street, Boston
THREE DOLLARS WILL BE SENT THE ARTIST OF THE ABOVE DRAWING

EXPLORER, LOST IN JUNGLES, DISCOVERS TAPIOCA AND EATS

Probably everyone knows what tapioca is, [illegible] most all will agree that it is a delicious dessert. But tapioca is a fairly recent discovery and the story of its discovery is really amazing.

A number of years ago an explorer in South America became lost and wandered aimlessly in the jungle for many days. He found no food or game and daily grew weaker.

However, the country abounded in cassava root, but the explorer knew that one bite of this root is fatal.

In despair, he decided to eat some of this root and end his torment quickly. Thinking that this would be his last meal, he prepared to make it a feast and, gathering his cooking utensils, he filled them with cassava root and set them on the fire to boil.

Soon an appetizing-looking concoction was ready and, seating himself comfortably, he began to eat. Instead of suffering any ill effects, he soon felt stronger.

Later he made his way out of the jungle and presented tapioca to the world.

It seems that boiling removes the poison from the cassava root and makes a fine food out of an otherwise useless plant

By J. ROIHLER DARLING,
301 Endicott Ave., Revere
One dollar will be sent for the above story

Turnpike Named By English

The name, "turnpike road," originated in England long ago. In those days the expense of building and repairing many of the roads was paid directly by those who used them.

Gates were placed at intervals in the road, and a man collected money from the people who passed on horseback, in carts or driving cattle or sheep.

A long pointed stick, called a pike, was a common protection and was used on a gate. This could be lowered for the passage of peaceful travelers or used to enforce the payment of the tax.

Later, two crossed pikes were fastened on a post so that they could be whirled around.

The English brought the name to this country and it is now applied to roads.

Occasionally we find a toll collector on some bridge. He holds no stout pike, but we hand him the required coins and drive on, grateful for our fine roads.

By RUTH M. HILL,
413 Merrimac St., Newburyport.
One dollar will be sent for the above story.

COOL

**If, in the end,
My friends forget me,
I very much fear
It will not fret me.**

By ELIZABETH SMITH,
203 Boylston st., Brockton.
One dollar will be sent for the above poem.

Danseuse

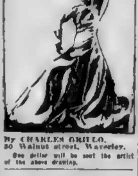

By CHARLES GRILLO,
30 Walnut street, Waverley.
One dollar will be sent the artist of the above drawing.

Marital WOES On Paper

(A book review of "Married People," by Mary Roberts Rinehart. Farrar & Rinehart.)

"Married People" is a collection of stories about unhappily assorted pairs.

The Livingstones, about to separate, are saved from disaster by grandmother, who reconciles them by kidnaping the baby.

Miss Allison, a faded nurse who long ago deserted husband and children, rescues her own unknown daughter, who is on the verge of repeating history.

The Barstows, middle-aged people who marry for the second time, discover they must give up their well-developed and widely different hobbies in order to give in to one another (and that the wife must make the major sacrifices).

The Wellingtons is about a timid man who longed to kill his greedy, nagging fat wife, but when he learns that she has died of heart failure at the movies he is sorry

The Rossiters prove that a woe-begone lady is much better off when divorce debunks her adored husband.

Each story swats at a different fly in the ointment of wedded bliss.

As for the writing, we feel that Mrs. Rinehart, like the heroine of the Gordons (concerning a lady author and by far the best story in the book), "sat down at the desk and wrote determinedly."

By NAN MITTAG,
374 Ash St., Brockton.
One dollar will be sent for the above book review.

Baer's Loss To Farr Ends Hopes

Max Baer's defeat at the hands of England's Tommy Farr removes the clowning Californian from consideration for a title shot this year, and probably for all time

Expected to have little difficulty in snuffing out contenders for his title for at least a period of five years, playboy Maxie lost his championship the first time he hazarded it.

Maxie blamed this upset on broken hands, and promised to prove the truth of this in his next fight. The "victim" was to be Joe Louis, and, far from co-operating with Maxie, Louis upset everything by pasting Baer out of the picture in four rounds.

Maxie's latest "comeback" was originally slated for New York, with Bob Pastor as the opponent. The New York Boxing Commission at first refused Max a license, but relented the following day. Sulkingly, however, he embarked for England, where he had a better offer of meeting Farr

By CHARLES McCARTHY
1125 Harrison Ave., Roxbury.
One dollar will be sent for the above story.

LOST—$2

**Weather clear,
Track fast;
Started first,
Finished last.**

By MISS ANNE LUBARSKY,
363 Water st., Quincy.
One dollar will be sent for the above poem.

DOCTOR, Lawyer BEST Salaried

After three years of [illegible] tensive [illegible] extended [illegible] trades [illegible] Dr. Howard [illegible], professor of [illegible] at Columbia, has [illegible] statistics [illegible] professions according to their earning [illegible].

His [illegible] show that the [illegible] required [illegible] and law is [illegible] fied [illegible] rewarding [illegible] one [illegible] physicians [illegible] have an [illegible] average of $[illegible] per year.

Engineering is the next most profitable profession with an earning average of $[illegible] while architects [illegible] close behind with $[illegible].

You may not think it but dentists [illegible] next in line with a mean annual income of $4[illegible].

College professors earn on an average $[illegible] which [illegible] brain work. Journalism pays greater rewards than the ministry.

The skilled workers are paid higher than the social workers, while nursing pays [illegible] more than teaching public schools.

The unskilled workers and farmers round up the list with an average income of [illegible] $940 and $550, respectively.

By JENNIE AMORESO,
38 Cameron Ave., Somerville.
One dollar will be sent for the above story.

No School?

By PETER BELITSOS,
3 Acorn street, Lynn
One dollar will be sent the artist of the above drawing

STATISTICS ON AUTOS

Traffic violations in 1936 cost Americans $3,000,000 in fines. Vital statistics prove this to be true.

* * *

In "Merrie England" auto tires now have bells which ring when a much-dreaded "flat" threatens to disturb the driver's equilibrium.

* * *

A traffic violations case which recently came up in a Los Angeles court was against a Mr. Rong. Sort of "Right against "Rong"" and of course, "Rong" just couldn't win.

* * *

In Europe many automobiles are now painted with a phosphorescent substance to make them show up better at night on isolated highways. Wouldn't this be rather a good idea to adopt in our own United States?

* * *

In 1936 the United States had its highest death rate from accidents (mostly automobile accidents and wrecks) since 1917. Altogether over 111,000 people were killed.

By MRS. MURIEL E. EDDY,
1 Providence St., Providence, R. I.
[illegible] dollar will be sent for the above feature.

"Gee, Ain't It Purty!"

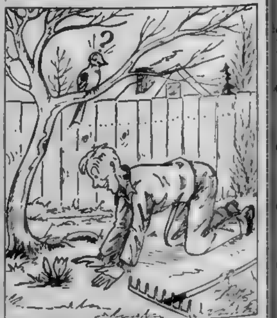

By WERNER ROTH   107 Chestnut ave., Jamaica Plain
TWO DOLLARS WILL BE SENT THE ARTIST OF THE ABOVE CARTOON

Address all entries to Amateur Section Editor

Besides news, send in photographs, humor columns, features, reviews, sports stories, cartoons.

DOCTOR, Lawyer BEST Salaried

After three years of intensive study that extended into practically all trades in the United States, Dr. Howard F. Clark, professor of education at Columbia, has compiled statistics which grade all professions according to their earning capacity.

His figures show that the long period of study required for medicine and law is more than justified by the great financial rewards obtained when one becomes a practicing physican or lawyer. Both have an earning average of $5250 per year.

Engineering is the next most profitable profession, with an earning average of $5000 yearly, while architecture follows close behind with $4900.

You may not think it, but dentistry is next in line with a mean annual income of $4750.

College professors earn on an average $3260, which is slightly better than library work. Journalism pays greater rewards than the ministry.

The skilled workers are paid higher than the social workers, while nursing pays slightly more than teaching public schools.

The unskilled workers and farmers round up the list, with an average income of only $945 and $650, respectively.

By JENNIE AMORUSO, 38 Cameron Ave., Somerville.

One dollar will be sent for the above story.

No School?

By PETER BELITSOS, 3 Acorn street, Lynn

One dollar will be sent the artist of the above drawing.

STATISTICS ON AUTOS

Traffic violations in 1936 cost Americans $5,000,000 in fines. Vital statistics prove this to be true.

* * *

In "Merrie England" auto tires now have bells which ring when a much-dreaded "flat" threatens to disturb the driver's equilibrium!

* * *

A traffic violations case which recently came up in a Los Angeles court was against a Mr. Rong. Sort of "Right" against "Rong," and, of course, "Rong" just couldn't win!

* * *

In Europe many automobiles are now painted with a phosphorescent substance to make them show up better at night on isolated highways. Wouldn't this be rather a good idea to adopt in our own United States?

* * *

In 1936 the United States had its highest death rate from automobile accidents (mostly automobile accidents and wrecks) since 1917. Altogether, over 111,000 people were killed!

By MRS. MURIEL E. EDDY, 1 Providence St., Providence, R. I.

One dollar will be sent for the above feature.

in't It Purty!"

107 Chestnut ave., Jamaica Plain

THE ARTIST OF THE ABOVE CARTOON

BUSINESS BOSTON EVENING AMERICAN FINANCE
NEW ENGLAND'S GREATEST EVENING NEWSPAPER
BOSTON, SATURDAY, APRIL 24, 1937

IMPROVE THE PORT OF BOSTON!

The Port Has . . . .

1. Hundreds of Miles of Waterfront
2. Army Base and Commonwealth Pier
3. The Real Trade Area to Europe
4. A Climate Unsurpassed for Waterfront Work
5. One of the Finest Airports in America
6. A Sea Tradition of Over 300 Years

The Port Needs . . . .

1. New Piers and Wharves
2. Better Terminal Facilities for Water and Rail
3. Full Cooperation With the Port Authority
4. Cooperation of the Banking, Industrial and Financial Interests
5. Maritime Education for the Youth of New England
6. Increased Use of the Airport

Sponsored by firms interested in the continued prosperity of the

PORT OF BOSTON

Inadequate Highways Cause Traffic Hazards!

Road Systems Must Be Improved To Catch Up With The Improvements Made In Motor Vehicles

By Representatives of

• New England Road Builders •

T. J. QUINN & SON, Inc.

General Contractors and Construction Work

95 FOUNTAIN STREET . PROVIDENCE, R. I.

Cyclone Fence

. . . the perfect fence for industrial property of all kinds, oil property, power stations and railroads.

The Cyclone Fence is an effective barrier against all outside dangers and annoyances. It makes the factory yard a safe storage place. Cyclone Fence is All-Rust-Proof fence and is preeminently the most popular of any fence on the market. The complete framework and chain link fabric are made of Copper-Bearing Steel. Heavily Hot-Dipped Galvanized—a double protection against corrosion that will defy the elements for generations.

WE SHALL BE GLAD TO FURNISH YOU WITH AN ESTIMATE WITHOUT OBLIGATION. FENCES ERECTED ANYWHERE IN NEW ENGLAND. WRITE OR PHONE TODAY.

SECURITY FENCE COMPANY
30 Kent St., Somerville, Mass.
SOMerset 3900
74 Fountain St., Providence, Rhode Island
DEXter 2483

WILSON TRANSPORTATION COMPANY

Specializing in overnight service to all parts of New York State and Connecticut. We cater especially to textile mills! All goods insured while in transit.

6 WATER ST., WALTHAM
Tel. WALtham 1253--MIDdlesex 5276

Oriental Tea Co.
Highest Grade
TEAS and COFFEES
Look for the Gold Kettle
Don't fail to visit our Hot Coffee Counter
57 Court St., Boston

WHERE TO SAVE

$1 Will open your savings account. A small amount added weekly from your pay envelope will make it grow. Small accounts are always welcome in these Mutual Savings Banks. Start today. INTEREST BEGINS ON DATES LISTED.

—BOSTON—
Massachusetts Savings Bank.. May 1st
Boston Penny Savings Bank... May 10th
Home Savings Bank... May 10th
Union Savings Bank... May 10th
Boston Five Cents Savings... May 15th
East Boston Savings Bank... May 15th
Eliot Savings Bank... May 15th
Inst. for Savings in Roxbury... May 15th
Grove Hall Savings Bank... May 20th

—SUBURBAN—
Quincy Savings Bank... May 1st
Newton Savings Bank... May 10th
Somerset Savings Bank... May 10th
East Cambridge Savings Bank May 15th

NATIONAL BANKS
Deposits in national banks will draw interest from said dates.
First National Bank (all branches)... May 1st

IT'S ON THE AIR! "Jobs by the Minute" are broadcast each morning over Radio Station WORL.

BANKS

Mortgage Terms

EXTENDED

Savings banks can now offer several new forms of mortgages to the prospective home-owner under the provisions of the mortgage law recently enacted by the General Court. The most important feature of the new legislation is that which enables savings banks to write long term mortgages with certain amortization provisions, according to A. George Gilman, president of the Malden Savings bank, and first vice president of the Savings Banks Association of Massachusetts.

Under the new law, two new types of mortgages may be written by savings banks. First, a mortgage for 60 per cent of the value of the property for a term not exceeding twenty years may be written with a provision for the amortization of the mortgage at the rate of not less than 2 per cent a year paid in quarterly installments. Second, a mortgage for 70 per cent of the value of a property also limited to twenty years with a provision for amortization at the rate of 3 per cent a year. The amount that may be loaned on this type of mortgage shall not exceed $25,000 per loan.

Mr. Gilman states:

"The new law recognizes the importance for regular amortization; that is paying off a part of the mortgage each year. The experience of recent years has proved that the old-fashioned 'fixed' mortgage due on demand and requiring only that interest and taxes be paid is unwise except in unusual circumstances, both for the lender and the borrower. Hundreds of home owners would have been far better off in the depression years if during good years they had gradually reduced their mortgages, and hundreds of foreclosures would have been avoided. Well-managed corporations establish sinking funds to amortize their bonds. Home owners should amortize—which literally means 'put to death a little at a time,' their mortgages."

Factory Employment

Factory employment and payrolls in the United States reached their highest levels since November, 1929, between February and March, the monthly report of the Bureau of Labor Statistics showed.

HANEY ON ECONOMICS:

Society Benefits WITH 'RIGHT SPENDING' By All Classes

By LEWIS HANEY

Professor of Economics, New York University

New York, April 24—A reader in Linden, N. J., asks the following questions:

"Is it true that money labor does not get, goes to the few rich?

"Does money spent by the few rich on luxuries, benefit society just as much as if it were spent by the many laborers on necessities?"

In answer, I will say, first, that there are many people who are neither laborers nor very rich. Such people include most farmers, store keepers, professional men and women, and politicians. Therefore, it is not necessarily true that all money which laborers do not get goes to the few rich. For example, the politicians might get it.

In answer to the second question, it is necessary to note that you are mixing up two ideas, namely (1) the idea of spending by "a few," and (2) the idea of spending for "luxuries."

Let us consider these two ideas separately. It is fairly clear that if the bulk of the spending were done by a few, while many people could spend but little, the well-being and happiness of the society would not be as great as they might be.

Such a condition would mean great inequality in incomes. This, in turn, would mean that many people had many unsatisfied wants, while few people had most of their wants satisfied. In such a case, it seems pretty clear that if incomes were more equally distributed, the people who had the most intense wants would be able to gratify those wants. This would increase the total sum of the want gratifications or pleasures in the society.

(This is what we mean in economics by saying that poor people may have higher "marginal utilities," and that to enable them to increase their consumption is likely to gratify more intense wants than would be the case if the rich were to consume more.)

There is one very important limitation upon this conclusion, however, and this is that people must earn their incomes by production. If you take income away from a very productive man who earns a large amount, and give it to a very unproductive man who earns little, you will reduce the total income. There will then be a smaller total income to divide up and spread.

The other idea lies in the question of luxury.

The nearest I can come to a practical definition of "luxury" is to say that it is any act of consumption that does not contribute to the efficiency of the consumer or help to maintain or increase his happiness in the long run. Thus all luxury is, in a sense, wasteful.

NEEDS

Of Boston Port

CITED

Hon. John F. Fitzgerald of the Boston Post Authority says:

"It is time that Massachusetts should become sea minded again. With the tremendous competition that our industries are getting in every section of the country why not get busier on our waterfront on the Atlantic ocean that furnishes free water transport to the seven seas of the world.

"Chicago has spent millions, and is willing to spend more than one hundred million dollars to get an open channel that will put her in effective water communication with the big ports of the world. Every big port in the United States has spent millions in building new docks the past ten years but Boston. Twenty years ago the legislature wiped out the Port Authority of Boston after former Governor Foss and myself had created it during his term; since that time not a dock has been built by any public authority. The last report I saw of the expenditure on Boston harbor by the Public Works show these figures; total expenditure $28,490,398; on Boston harbor $325,627 a little more than one percent.

"If Massachusetts could lead this country, if not the world, in shipping and shipbuilding generations ago because the men of that day realized our position on the sea and took advantage of it, why not now? Do we lack manhood? Where is the spirit that induced mere boys to master enough seamanship to sail around the world selling New England's products and buying the products of lands in the furthermost corners of the earth. The present time is most propitious; never were our relations with our neighbors better. Every one of the South American countries, Cuba, Canada not counting many European countries, have entered into close reciprocal treaties with the United States and practically all these products are carried in ships which must find harbors like Boston. What right except stupidity on the part of other ports, has New York to do more business than all the ports put together on the Atlantic ocean?

"There should be a new deal here, and it should start right now. The manhood, the climate, the history, the ocean and Mother Nature are here in the utmost abundance.

TODAY'S NEW YORK CURB MARKET

	High	Low	Close
AERO SUP MFG B	4⅝	4⅝	4⅝
Ala Pr $6 pf (6)	69	68½	68½
Alum Co Am	147½	134	140
Alum Co pf (6)	117⅝	117	117
Alum Ltd	112	105	108
Alum Ltd pf (6)	128½	128	128
Am Airlines	24⅝	24⅝	24⅝
Am Box Board (½g)	20⅝	20⅝	20⅝
Am Book (4)	68½	68½	68½
Am Cit P & LB	4⅞	4⅝	4⅝
Am Cyan B (.60)	29⅝	28	29
Am & Fgn P war	3⅛	3⅛	3⅛
Am Gas & El (1.40)	36¼	36	36
Am G & E pf (6)	110	109⅝	110
Am Gen	10⅝	10⅝	10⅝
Am Gen $2 pf (2)	33¾	33¾	33¾
Am Lt & T (1.20a)	19½	19¼	19¼
Am Mfg	50¼	49½	50
Am Maracaibo	1⅜	1⅜	1⅜
Am Meter (g)	44	44	44
Am Sup Power	1⅜	1⅜	1⅜
Ang Wupp (.20a)	7	6⅞	7
Apex Elec	32½	32½	32½
Arctur Rad Tube	1⅝	1⅝	1⅝
Ark Nat Gas	8½	8¼	8¼
Ark Nat Gas A	8⅝	8⅝	8½
Ark Nat Gas pf	8⅝	8⅝	8½
Art Met Wks (.80)	13⅛	13⅛	13⅛
As G & El A	3¼	3¼	3¼
As Laund	⅛	⅛	⅛
Atl Cst Fish (.35g)	9	9	9
Atl Cst Line Co (2½e)	52¼	51½	[illegible]
Atlas Corp war	2⅝	2⅝	2⅝
BABCOCK & WIL (2g)	128	124	125
Baldwin Bond rts	2⅝	2½	2½
Barium Sta Stl	5½	5½	5½
Bellanca Airc	6⅝	6⅝	6⅝
Bell Tel Can (6)	160	160	160
[illegible] & Gay Furn	2⅞	2⅝	2⅝
Berk & Gay F war	1⅜	1¼	1¼
Bliss E W	18⅛	18¼	18⅛
Blue Ridge (.15g)	3	3	3
Blue Rid cv pf (3h)	47	46⅝	46⅝
Bower R Bear (1g)	31	31	31
Bowm Bilt H	2	2	2
Bridgpt Mach (½g)	19½	19¼	19¼
Breeze Corp	11	11	11
Brill B	5	5	5
Br Am Tob B (.552g)	31	31	31
Br Am T reg (.552g)	31	31	31
Brown Co pf	75	75	75
Brown F Dist	8½	8¼	8⅛
Buf N&E P pf (1.60)	24⅝	24⅝	24⅝
Buf N&E P 1 pf (5)	101	101	101
Burco cv pf (3)	37½	37½	37½
CAB EL PROD vtc	⅛	1	1
Carib Syn	2¼	2¼	[illegible]
Carnegie Met	2⅝	2½	2⅝
Carrier Corp	52½	52	52
Carter (J W) (.20g)	11⅛	11⅛	11⅛
Casco Prod (2⅜g)	28	28	28
Catalin Am	7⅞	7⅞	7⅞
Celluloid	12	12	12
Celluloid pf	52¼	52¼	52¼
Cen & Sw Ut	3⅞	3⅞	3⅞
Cen Hud G&E (.80)	15⅞	15⅛	15⅛
Cen St El	1⅛	1⅛	1⅛
Cen St El 6 pf	16¼	16¼	16¼
Cen St E cv pr n	15½	15½	15½
Centrif Pt (.40)	5⅝	5¼	5¼
Chesebro (4a)	120	120	120
Chief Cons	1⅛	1⅛	1⅛
Cities Service	3⅝	3⅝	3⅝
Cit Serv pf	52¼	51	52
City & Sub Homes (.30)	4⅛	4⅛	4⅛
City Auto Stpg (.15g)	11	11	11
Claude Neon Lts	2⅞	2⅞	2⅞
Clark Controller (½g)	38½	38	38½
Cleve Tract	13¼	13¼	13¼
Colon Develop	5⅝	5½	5⅝
Colon Devel cv pf	4	4	4
Colo Fuel & I war	18	18	18
Colts Pat F (⅝g)	67⅝	67⅝	67⅝
Colum G&E pf (5)	77	77	77
Colum O & G	8⅝	8⅝	8⅝
Comwlth Distrib	1⅛	1⅛	1⅛
Comwlth & So war	⅛	⅛	⅛
Comm Pub Svc (1a)	29	29	29
Compo Sh M (1)	16	16	16
Cons Airc	26⅞	26¼	26¼
Cons Cop Min	8⅞	8½	8⅞
Cons G&E Bal (3.60)	75	75	75
Cons Stl Corp	13⅝	13⅝	13⅝
Cont Roll & Stl	22	21⅝	21⅝
Cooper-Bess	26¼	26¼	26¼
Coop-Bess pf	54	54	54
Cord Corp	4¼	4¼	4¼
Cosden Oil Me	2¼	2¼	2¼
Creole Pet (½e)	33⅝	33½	33½
Crocker Wh	14⅝	14⅝	14⅝
Croft Brewing	13-16	⅝	⅝
Crown C Pet	2⅝	2½	2½
Cuban Tob	7⅞	7½	7⅞
Cusi Mem	⅝	5-16	⅝
DARBY PET	15¼	15¼	15¼
Dayton Rub	25⅝	25⅝	25⅝
Derby Oil	7⅛	7⅛	7⅛
Derby Oil pf (2k)	80	79	79
Detroit Gasket (1)	17½	17⅜	17⅜
Det Gr Ir (.80e)	15⅛	15⅛	15⅛
Domin St & Coal	20	20	20
Dow Chem (1.35g)	140	138⅝	139½
Dubilier Con	3½	3⅛	3½
Duke Power (3)	70	70	70
Duro Test (.10g)	7⅝	7¼	7⅝
EAG PICH LEAD (.10g)	20⅛	20⅛	20⅛
East Gas & F	7	7	7
East G&F 6 pf (3)	46	46	46
East Sta Corp	4⅝	4⅝	4⅝
East Sta A pf	70	70	70
East Sta B pf	68	68	68
Eisler Elec (3psf)	3	3	3
El Bond & Sh	20⅛	20⅛	20⅛
El Bond & Sh pf (6)	76	76	76
El Bo & Sh 5 pf (5)	68½	68½	68½
Elect Share	4	4	4
Emp G & F 8 pf	73½	73½	73½
Emp G & F 7 pf	67	67	67
Emp G & F 6 pf	65½	65½	65½
Equity Corp	2½	2⅝	2⅝
Evans Wallo	1⅝	1⅝	1⅝
Ex-cello A & T (.20g)	23⅝	23	23
FAIRCHILD AV	6⅝	6½	6⅝
Falstaff Brew	9⅛	9⅛	9⅛
Fedders Mfg (½g)	14⅝	14	14⅝
Ferro Enam (⅝g)	39	39	39
Fidelio Brew	⅞	13-16	⅞
Fisk Rub	15⅝	15	15⅛
Fisk Rub pf (6)	81	80¼	80¼
Ford M Can A (1)	24¼	24	24
Ford Mot Ltd (.181e)	7⅛	7⅛	7⅛
Frankl Ray	13⅛	13⅛	13⅛
Froedtert G cv pf (1.20)	18⅛	18⅛	18⅛
GEN ALLOYS	4⅛	4	4
Gen El Ltd (.565e)	20	20	20
Gen Firepfg (½g)	20¼	19	20
Gen Invest	1⅜	1⅜	1⅜
Gen Invest war	⅛	⅛	⅛
Gen Pub S pf (6)	79	78	78
Gen Tel (½g)	19¼	18⅞	18⅞
Gen T & Rub	33¾	32⅝	32⅝
Gen T & R A pf (6)	106½	106½	106½
Glen Alden (1½e)	12	12	12
Gorh Inc A	6	6	6
Gorh Inc pf	38	38	38
Grand Nat Films	2⅝	2⅝	2⅝
Gt Atl & P nv (6a)	105⅛	105⅛	105⅛
Greenf T & D	16	15½	15½
Groc Str [illegible]	5¼	5¼	5¼
Gulf Oil (½g)	56⅝	56½	56⅝
HARTMAN MIN (.45g)	18	17⅝	17⅞
Heyden Chem (2)	41⅛	41⅛	41⅛
Holling Gold (.65a)	12¼	12¼	12¼
Holt Henry A (.20k)	8½	8½	8½
Horn & Hard (2)	37	37	37
Horn & Hard 5% pf (5)	107½	107½	107½
Hud Bay M&S (1)	31⅛	30⅝	30⅞
Humble Oil (⅜g)	82¼	82	82
Huylers Del pf st	20	20	20
Hygrade Fd	4½	4½	4½
ILL P & L $6 pf	57¼	57	57
Imp Oil Can (½a)	22	21⅞	22
Ind Ter Ill A	3⅝	3⅜	3⅜
Ind Ter Ill B	3⅝	3⅛	3⅛
Ind Pipe Line (.30g)	13⅛	13¼	13¼
Indus Finan pf	15	14½	14½
Ins Co N Am (2a)	68	67	68
Internat Pet (1½a)	35⅞	35½	35½
Inter B Raz B	1	1	1
Inter Util B	2⅝	2¼	2⅝
Inter Vitamin (½)	5⅛	5⅜	5⅜
Intera Hos (2½)	39⅛	39⅛	39⅛
Intera Pw Del pf	13¼	13	13¼
Invest Roy (.06a)	⅝	⅝	⅝
Irion Firem vtc (1.20)	23⅞	23⅞	23⅞
Irving Air Ch (1)	14⅛	14⅛	14⅛
JACOBS CO (1)	16¼	16¼	16¼
Jones Lau Stl	114½	112	112
KEN RAD T	22	22	22
Kings Cou Ltg pf B (7)	80	80	80
Kingston Prod (.40)	6⅛	5⅞	5⅞
Kings Cou Ltg pf D (5)	59	59	59
Kirby Pet	6⅝	6½	6⅝
Kirby Pet	6⅝	6½	6⅝
Kirkl Lake GM (.06e)	1½	1½	1½
Knott Corp (.10g)	12⅛	12⅛	12⅛
Krueger Brew (1a)	17½	17½	17½
LAKE SHORE M (4)	51½	51½	51½
Lehigh C&N (.30)	9⅛	9	9⅛
Leonard Oil	1⅜	1¼	1¼
Lion Oil (1)	23⅞	22⅞	22⅞
Lockheed Airc	13	12½	12½
Lone Star Gas (.20g)	11⅝	11⅛	11⅝
Long Is Lt	4½	4½	4⅝
Long Is Lt pf (7)	82	81½	81½
Louis L & E (.40)	12⅝	12⅝	12⅝
Lynch Corp (2)	39½	39¼	39¼
McCORD RAD B	8⅛	8⅛	8⅛
McWill Dredg (2)	30	28	28
Marion St Shov	17	17	17
Massey Harris	13¼	13	13
Master Elec (1)	25	25	25
Mead Johns (3a)	118¼	118¼	118¼
Memph N Gas (½e)	5⅞	5⅞	5⅞
Mesabi Iron	1	1	1
Mich Bumper	2⅝	2½	2½
Michigan G&O	10	9⅞	10
Michigan Sug	1¼	1¼	1¼
Mid St Pet A vtc	5⅝	5¼	5⅝
Mid St Pet B vtc	1⅛	1⅛	1⅛
Mid West Abras	3½	3½	3½
Mining Corp Can	3⅝	3½	3½
Mock J Voeh (.15g)	14⅛	14	14
Molybdenum	9⅝	9⅝	9⅝
Montg Ward A (7)	143	143	143
Mount Prod (.60)	6½	6½	6½
Murray Ohio M (.30g)	22	22	22
NAT BAKING	12¼	11⅝	12¼
Nat Bellas Hess	2¼	2¼	2¼
Nat Bond & Sh (½g)	55	54	54
Nat Con Corp (1)	12½	12½	12½
Nat Leather	1	1	1
Nat Oil Prod (.30g)	42	42	42
Nat Refining	10¼	10¼	10¼
Nat Rub Mch	16⅝	15⅝	16⅝
Nat Service	⅝	⅝	⅝
Nat Sug Ref (2)	26½	26⅛	26⅛
Nat Trans (⅜e)	10½	10½	10½
Nat Un Rad	2½	2½	2½
Nelson (H)	15	15	15
N H Clock (1½)	24½	24¼	24½
N J Zinc (2a)	83	82½	83
Newmont Min (⅜g)	118	118	118
NY P&L 6 pf (6)	100	100	100
NY Tel pf (6½)	117½	117½	117½
Niag Hud Pow	12¼	12	12¼
Niles-Bem-P (½g)	44½	44	44
Nipissing Mns (¼g)	2⅝	2⅝	2⅝
Noma Elec (.40g)	6⅛	6⅛	6⅛
Nor Am Lt & Pow	3⅞	3⅞	3⅞
Nor Am Rayon A (½g)	47½	46⅝	46⅞
Nor Am Ray B (½g)	47¼	47¼	47¼
Nor Cent Texas (.15g)	5½	5½	5½
Nor Ind PS 6pf (⅝k)	80	80	80
Nor Pipe L (⅝g)	11¼	11¼	11¼
Nor St P A	25¼	24½	24½
Novadel-Ag (2)	32	32	32
OHIO BRASS B (¾g)	58¼	58¼	58¼
Ohio Pub Svc pf A (7)	104	104	104
Okla Nat Gas	12¼	11⅝	11⅝
Oldetyme Dist	4⅝	4½	4½
PAC G&E 1pf (1½)	29⅛	29⅛	29⅛
Pac Lighting pf (6)	104½	104½	104½
Pan-Am Air (1)	64½	63¼	63¼
Pantepec Oil	6⅝	6⅛	6⅝
Pender Gr B	11⅝	11⅝	11⅝
Pennroad (¼e)	4⅝	4½	4½
Pa Gas & El A (1½)	13	13	13
Pa P&L 7 pf (7)	105	104½	104½
Pepperell (8)	145	144	144
Phila Elec Pow pf (2)	33½	33½	33½
Phoenix Sec	9⅝	9½	9⅝
Pierce Govern (.15g)	29⅝	29	29⅝
Pines Winterfront	3¼	3¼	3¼
Pioneer Gold (.40)	4⅞	4⅝	4⅝
Pitts oFrg	23	22⅝	23
Pitts Lake E (2¼g)	106	106	106
Plough (1.20)	17	17	17
Potrero Sugar	3¼	3¼	3¼
Powdrell & Alex (.60)	10⅝	10⅝	10⅝
Pratt & Lam (½g)	35½	35½	35½
Premier Gld (.12a)	2⅞	2⅞	2⅞
Prosperity B	15	15	15
Pruden Inv	13¼	13¼	13¼
P S Ind $4 pf	32¼	31½	32¼
RAYM CONC (⅝g)	42	42	42
Raym Conc pf (3)	50¼	50	50
Raytheon Mfg	16	16	16
Red Bank Oil	14¼	14¼	14¼
Reiter-Fost	1⅜	1¼	1⅜
Reliance Elec & Eng (½g)	24½	24½	24½
Reybarn Inc	3	5⅛	5⅛
Richmond Rad	6	6	6
Root Pet (1)	7⅝	7⅝	7⅝
Royal Type (⅝g)	97	97	97
Rustless I & S	16¼	16⅛	16¼
Ryan Cons	5⅛	5⅛	5⅛
Sherwin-Wms (4)	136⅝	136⅝	136⅝
ST ANTH GOLD	3-16	3-16	3-16
St Regis Pap	9⅝	9⅝	9½
St Regis Pap pf	109⅝	109⅝	109⅝
Segal Lock	2⅞	2⅞	2⅞
Seiberling Rub	8⅛	8⅛	8⅛
Selected Indus	3⅛	3⅛	3⅛
Sel Ind (al ctf) (5½)	100	100	100
Sel Ind pr pf (5½)	97½	97½	97½
Seversky Airc	4⅝	4⅝	4⅝
Shattuck Denn	18¼	18	18
Sherwin-Wms (4)	136⅝	136⅝	136⅝
Simmons Hardw & Pt	5	5	5
Sonotone	1⅛	1⅛	1⅛
Soss Mfg (½)	6⅞	6⅞	6⅞
So Penn Oil (1½a)	43	43	43
So Cal Ed pf (1½a)	37½	37½	37½
Southland Roy (10g)	10	10	10
Span & Gen	½	½	½
Stand Dredg	4⅞	4⅞	4⅞
Stand Inv pf	54	54	54
St Oil Ky (1)	19⅝	19½	19⅝
St Oil Neb (½g)	13	13	13
St Oil Ohio (1)	39⅞	39⅞	39⅞
St Pow & Lt	4⅛	3⅞	4
Stand Prod (½g)	19	18⅝	18⅝
Stand Sil-Led (.01g)	½	½	½
Stand Stl Sprg	31⅝	31⅛	31⅝
Sterl Alum Pr (½g)	10⅝	10⅝	10⅝
Sterling Inc (.20)	6⅛	6	6
Stetson (J B) (½g)	20¼	20¼	20¼
Stutz Mot Am	13-16	¾	¾
Sunray Oil (.05g)	4½	4⅜	4½
Sunray Oil cv pf (2¾)	47	47	47
Sunshine Mng (3)	18⅝	18⅝	18⅝
Swiss-Am El pf	112	112	112
TAGGART	13⅛	13⅛	13⅛
Tampa El (2.24)	36¼	36¼	36¼
Tastyeast A	1⅛	1⅛	1⅛
Taylor Dist (.30)	4⅛	4⅛	4⅛
Technicolor	23½	22⅝	23
Tech-Hugh G (.40a)	5⅛	5⅛	5⅛
Tenn El Pow 7 pf (7)	67	67	67
Thew Shovel	61	60	60
Tilo Roof (1)	16½	16½	16½
Todd Ship (2)	60	60	60
Trans-Lux (.20)	4½	4½	4½
Transwestern Oil	12⅝	12⅝	12⅝
Tubize Chat	29	28¼	28¼
Tubize Shat A (1g)	80	79½	79½
Tung-Sol Lamp	7⅛	7⅛	7⅛
UNIT CORP war	1¼	1¼	1¼
Unit Gas	10⅝	10⅝	10⅝
Unit Gas war	2⅝	2⅝	2⅝
Unit Lt & Pow A	6⅞	6⅞	6⅞
Unit Lt & Pow B	7	7	7
Unit Lt & P cv pf	51	51	51
Unit Shipyds B	3⅝	3¼	3¼
Unit Shoe M (2½a)	88½	88½	88½
Unit Sh M pf (1½)	39	39	39
U S & Sec pf (2½k)	89	89	89
U S Foil B (1)	14¼	14¼	14¼
U S Lines pf	3⅝	3⅝	3⅝
U S Strs 1 pf	8	8	8
United Stores vtc	1	1	1
Unit Wall Paper	4⅝	4¼	4⅝
Utah P & L pf (⅝k)	¾	¾	¾
Util P & L pf	20	20	20
Utility Equit	5⅛	5	5
VALSPAR CORP VTC PF	62	62	62
Venez Mex Oil	7⅛	7⅛	7⅛
Venezuel Pet	2	2	2
WALKER MIN	3¼	3¼	3¼
Weisbaum Bros Brew (.40)	9	9	9
Wayne Pump (1g)	46½	44⅝	44⅝
Wellington Oil	11⅝	11⅝	11⅝
Wentworth Mfg N	6⅛	6⅛	6⅛
West Va C & C	5	5	5
West Auto Sup	28⅝	28⅝	28⅝
Wil-Low Caf pf	3⅝	3⅝	3⅝
Wolverine Port Cem	5¼	5¼	5¼
Wolverine Tube (.20g)	17	16⅛	16⅛
Woolwth Ltd (.41g)	18⅝	18⅝	18⅝
Wright Harg (.40a)	6⅛	6⅛	6⅛

xdEx-dividend. exFirst sale since ex-dividend date or dates. xrEx-rights. aAlso extra or extras. bIncluding extra or extras. ePaid last year. fPayable in stock. gDeclared or paid so far this year; no regular rate. hCash or stock. kAccumulated div. paid or declared this year. urUnder rule. wwWith warrants. xwWithout warrants. warWarrants.

New Sales Record

Installed cost of equipment sold by members of the Air-Conditioning Manufacturers Association broke all records in March and in the first quarter of 1937, according to announcement here by William B. Henderson, executive vice-president.

JAMES BLISS & CO., INC.
Established 1832
220 State Street
Boston, Mass.
MARINE HARDWARE & STEAMSHIP SUPPLIES
Complete Equipment for Large or Small Craft

John K. Wells & Sons Co.
SHEET METAL WORK
Ventilating—Heating—Roofing
20 GREEN ST., MALDEN, MASS.
TEL. MALDEN 6160

BOYDEN & CO., INC.
Plumbing, Heating
GAS ENGINEERS
CONTRACTING
231-233 Congress St., Boston
LIBerty 4190-4191
Branch at Sagamore, Mass., on the Cape. Call Sagamore 54.

WATERTOWN SAVINGS BANK
Incorporated 1870
Deposits Go On Interest 10th of Each Month
60 MAIN STREET
WATERTOWN, MASS.
Telephone Middlesex 7464

* Check Master
THE CHECKING ACCOUNT PLAN FOR ALL THE PEOPLE
A DEPOSIT OF $1 OPENS A CHECKING ACCOUNT
NO MINIMUM BALANCE EVER REQUIRED
ONLY CHARGES 5¢ For Each Check Drawn & Each Item Deposited
Draw checks, cash checks and make deposits at your convenience.
You'll find a Check Master account tremendously useful and economical.
You can even open an account BY MAIL and continue to mail deposits.
CALL OR WRITE FOR BOOKLET
MALDEN TRUST COMPANY
MALDEN, MASS.
Member Federal Deposit Insurance Corporation
* Reg. U. S. Pat. Off.

Malden Savings Bank
Incorporated 1860
MALDEN, MASSACHUSETTS
Money Goes on Interest the 10th Day of each month
Assets over $31,499,500

NATIONAL ACCIDENT AND HEALTH INSURANCE WEEK
Monday, April 26, to Friday, April 30
CONSULT YOUR INSURANCE COUNSEL
YOU NEED THIS PROTECTION

Don't wait until it's too late.

Buy Accident Insurance in the TRAVELERS Now!
ALL FORMS OF INSURANCE AND SURETY BONDS
Ernest E. Hardy
147 Milk St., Boston
Tel. Hub. 2800
Metropolitan Boston Representative

EAST BOSTON SAVINGS BANK
Incorporated 1848
Interest Begins May 15th
10 MERIDIAN STREET
EAST BOSTON

RELIABILITY is one of the first necessities of a good bank. We offer it.
PILGRIM TRUST COMPANY
31 Milk St., Boston
CHECKING ACCOUNTS—SAVINGS ACCOUNTS—SAFE DEPOSIT SERVICE
Member Federal Deposit Insurance Corporation

INSTITUTION for SAVINGS
In Roxbury and Its Vicinity
SECOND OLDEST SAVINGS BANK IN BOSTON
112 Years of uninterrupted dividends
2343 Washington Street
Boston, Mass.

HOWE & FRENCH
IMPORTERS and DEALERS
Est. 1834
Drugs and Chemicals
Manufacturers' Supplies
99-101 BROAD STREET, BOSTON
Telephone Hancock 6910

WORCESTER FIVE CENTS SAVINGS BANK
Incorporated 1854
316 MAIN STREET
WORCESTER, MASS.

Builders of YANKEE
and many other famous
MOTOR AND SAILING YACHTS
71 Years' Continuous Performance in Building and Servicing Pleasure Craft
George Lawley & Sons Corp.
Neponset, Mass. Est. 1866

COSTS VS. PROFITS

Analysts WATCHING Trends

By HUGH E. BRADSHAW

Business, trade and stock market analysts all have something in common in considering current mounting costs that threaten to seriously cut profit margins.

Buyer resistance is no longer a vague term but an actuality in certain lines. In others, where price increases to absorb higher costs were expected, there is a tendency to let such matters alone.

Business analysts are concerned with cost developments where buyer resistance is showing because they see a loss in present volumes and probable reduction in profits through efforts to save volume by lowering prices. Trade analysts are worried by the cost-profit trend for the reason it jeopardizes the current phase of the recovery movement and any necessary readjustments mean that the next general trade upswing might be postponed until next fall. Stock market analysts are in a jittery frame of mind for the very good reason the worries of their brother observers, if true and translated to the markets, mean the dashing of hopes that the April lows represented the turning point marking a new intermediate uptrend.

* * *

These developments might ordinarily be looked on in the light of normal nervousness after a prolonged period of advance. But it so happens that they are accompanied by a definite puncturing of inflation psychology at a time when forward buying has resulted in the upbuilding of large inventories. The boomlet that this forward buying created may not be as easily corrected as many had supposed and with large supplies of materials in fabricater's hands a definite lull in producing activity is possible.

* * *

Summed up the situation simply amounts to this: Sentiment has been injured by psychological changes and the uncovering of trends endangering profits. It remains to be seen if good first quarter earnings statements coming to hand will prove sufficiently strong to offset them.

* * *

From a technical standpoint the stock market is somewhat easier to analyze. Prices are close to the lows set in early April and, if previously reliable signals hold true once again, a breaking of them will herald a resumption of the downtrend. Accordingly traders and investors who make it a point to take advantage of intermediate market swings will lighten their accounts if both the rails and industrials decline to new lows. Others, who feel the whole situation is uncertain, will not wait for these things to happen, but will lighten up anyway.

* * *

Regardless of the stand taken by individuals they should make it a point when they do act to eliminate debits from their accounts. Some small losses may be taken on recent purchases but it is better to accept them than it is to run the risk of having accounts become frozen.

* * *

Notebook: Strangely the happening which disclosed the poor technical condition of the market was the action taken against Aluminum Company . . . Following an unsatisfactory rally in prices Friday the news shocked the financial district enough to bring in selling . . . It was not in too large volume at first but it did uncover a paucity of bids which resulted in some uncomfortable breaks in prices . . . And this in itself was sufficient to bring the trading fraternity to the selling side with a vengeance . . .

Boston Stocks

	High	Low	Close	Chge.
Am Pneu 1st pf	20	20	20	..
Boston Elev...	65¾	65¾	65¾	— ¼
Bos Her-Trav.	27	27	27	+ ⅛
B & M pr pf..	48¼	48	48	—1
B & M 1st A st	16⅝	16	16	— ⅜
B & M 1st B st	21½	21½	21½	..
B & M 1st D st	23½	23	23	— ¾
Coper Range.	12¼	12	12	— ¾
East G & F...	7	7	7	— ⅛
East G&F 6 pf	46	46	46	..
East Mass adj.	6	6	6	— ⅜
East S S	10½	10½	10½	+ ⅛
Edison Elec	138	138	138	—1
Employ Group	22¾	22¾	22¾	..
Gilchrist	11	11	11	..
Isle Royale ..	4⅝	4⅜	4⅜	— ⅛
Me Central ..	22⅛	22⅜	22⅜	—1⅛
Narragan RA	9⅞	9½	9⅞	+ ⅛
Nat Tnl&Min	4¼	4	4	— ½
NE Tel & T.	130	129	130	+ ¾
New River pf	87	87	87	+2
North Butte.	1⅝	1½	1½	— ⅛
Old Domin..	60c	60c	60c	— 1c
Quincy Min..	8¼	8¼	8¼	— ¾
Shawm Assn.	15	15	15	..
Torrington ..	115	114	114	—2
Un Gas Corp	10⅜	10⅜	10⅜	— 1
United S M .	88⅞	88	88	— 1
Venez Hold .	2	2	2	.. ..
Waldorf Sa'm	15¾	15½	15⅝	— ¼

Bond Averages

Compiled by the Associated Press

	20 Rls.	10 Ind.	10 Util.	10 Fgn.
Net change...	—.1	+.1	NC	NC
Today	93.3	102.9	99.7	71.4
Previous day	93.4	102.3	99.7	71.7
Month ago ..	95.0	[illegible]	100.3	72.2
Year ago	91.3	102.2	101.5	69.6
1937 high ...	99.0	104.0	102.8	74.7
1937 low	92.9	102.4	99.4	70.8
1936 high ...	98.2	104.4	103.1	73.0
1936 low	88.9	101.8	99.3	67.8
1932 low	45.8	40.0	61.6	42.2

STOCK Prices Work LOWER

EARLY LOSSES REDUCED

New York, April 24—Stock market prices crumbled in an early selling rush today, but met mild support before the close.

At the worst numerous leaders were off 1 to more than 3 points, some at new lows for the year or longer. Extreme declines were pared in many instances in the final hour.

No help was accorded the stock division by bonds or commodities, most of which were uneven.

Among principal losers were Bethlehem, Youngstown Sheet & Tube, Crucible Steel, Republic, National Steel, U. S. Rubber, Montgomery Ward, Sears Roebuck, Marshall Field, Macy, American Tobacco "B," Oliver Farm, Boeing, Home Sound, National Lead, American Smelting, Homestake Mining, Cerro De Pasco, Texas Corp., Continental Oil, Westinghouse, General Electric, Du Pont, Phillips Petroleum, Schenley, Standard Oil of Indiana, Santa Fe, Delaware & Hudson, Southern Pacific, Loew's, Foster-Wheeler, Container Corp., Industrial Rayon, National Cash Register, National Supply and Johns-Manville.

Touching bottom for 1937 were American Telephone, Western Union, American Can, Continental Can, Paramount, National Biscuit, Borden and A. M. Byers.

In a resistant area were U. S. Steel, Chrysler, Douglas Aircraft, International Harvester, Goodrich, Chesapeake & Ohio, Southern Railway, Illinois Central, Northern Pacific, Consolidated Edison, North American, Eaton Mfg. and Public Service of N. J.

Current Topics

While further talk was heard in the board rooms of a possible letdown in business in the near future, it was hoped mounting cash incomes of industrial workers and farmers would materially cushion the recession.

Those leaning to the cheerful view brought out figures of the department of labor indicating factory employment and payrolls in March were the highest since November, 1929. It was believed the department's indices would point even higher in April.

Interesting to holders of motors were forecasts production of cars and trucks in May and June will reach at least 625,000 for each of these months. In the final half of the year, if demand holds up, it was believed highly probable output may top the 2,000,000 mark.

The French franc was unchanged and sterling slightly lower at the beginning of foreign exchange transactions, the former at $4.93 and the latter at 4.43⅝ cents.

Reaffirms Price

Weirton Steel Co., subsidiary of the National Steel Corp., has reaffirmed its steel prices for third quarter delivery.

Dividend

Tidewater Associated Oil Company declared a dividend of 20 cents on the common, payable June 1 to stock of record May 10.

Comments of Brokers

Weighing the different factors, it seems logical to expect an early resumption of selective buying in view of the good earnings prospects of so many companies so far as one can see ahead at this time. —J. S. Wilson-Josephthal & Co.

It is going to be important to detect whether or not the previous lows will hold and complete a broad base in the form of a double bottom such as normally occurs prior to a sustained resumption of the uptrend. We prefer to await the outcome before concluding that anything more serious than a development along the latter lines is taking place. —J. E. Molley-Hornblower & Weeks.

Whatever may be the immediate action of securities, we believe that if first-quarter corporation statements continue to follow the excellent trend of several which have already appeared, they will furnish a powerful stimulus to the resumption of a rising scale of prices.—Elmer H. Bright & Co.

Under the circumstances, the market is at a very critical point and must show its mettle soon if a resumption of the intermediate down-trend is to be avoided. —H. D. Comer—Paine.

Earnings reports should continue to influence spasmodic movements in individual issues, but there is no reason for abandoning a selective trading policy.—J. P. Maher—Shields & Co.

Pending more definite indications, we are inclined at this time to counsel against indiscriminate liquidation of equities. It should be remembered the business trend is still upward.—J. S. Bache & Co.

NEW YORK CLOSE

Today's Sales
810,000

Last Sale
Printed on Tape
12:09

	Div.	High	Low	Close	Chg.
—A—					
Abbott Lab..	.50r	50⅝	50⅝	50⅝	— ⅛
Acme Steel..	1.r	80⅛	80	80	—1½
Adams Ex...	.55g	18⅛	17⅞	18	— ⅜
Adams M....		26	26	26	— ½
Adv Rumely.		2½	2½	2½	— ⅛
Air Reduc...	1.r	73½	72	72	—1½
Airway El Ap		3⅜	3⅜	3⅜	
Alaska Ju...	.60r	13½	13¼	13¼	— ¼
Alleg Corp...		4	3⅞	4	
Alleg 30 pf...		47	46½	46½	—1
Alleg 40 pf...		47⅛	47⅛	47⅛	— ⅞
Alleg Steel...	.40r	36⅜	36⅜	36⅜	
Allied ch....	3.r	238	237	237	—1
Allied Mills..	.50r	26	25⅜	25⅜	— ½
Allied Strs...	.20r	18⅛	18	18⅛	— ⅛
Allis Chal...	.50r	67¼	66⅜	67⅛	— ¼
AlphaPCem..	.25r	31	31	31	—1½
Amal Lea...		6¼	6¼	6⅜	— ⅛
AmalLea pf.	3.	40⅜	40	40½	— ⅞
Amerada ...	1.r	99⅜	99	99⅜	— ⅛
AmAgChem.	1.r	89½	89⅛	89½	—1
Am Bk N...	.25r	27	26½	26½	— ½
Am Br Sh...	.50r	61	60½	61	—1
Am Can.....	2.r	99	97⅛	99	—1
Am Can pf...	7.	154	154	154	— ½
AmCar&Fdy		57	54½	55	—2
AmCar&Fpf	4.r	91½	91½	91½	—1½
Am Chain...	1.r	92	91	91	—1½
Am Cu pf...	5.	135½	135½	135½	—1½
AmCom'lAlc.	.50t	27	26⅜	26⅞	— ⅛
Am-Cry Sug.	2.r	27⅝	27⅜	27⅜	— ¼
Am En Tile..		10¼	10	10¼	— ¼
AM&For'nP..		9⅜	9⅜	9⅜	— ⅛
A&FP7%pf..		59⅜	57½	57½	—1½
Am&FP2pf..		26	26	26	
AmHawSS...	.25	19½	19	19	
AmHide&L..		8⅜	8⅜	8⅜	— ⅛
AmHideLpf.	3.	45¼	45¼	45¼	— ⅞
Am Ice.....		3⅜	3⅜	3⅜	— ⅛
Am Ice pf...	2.	24	24	24	— ¼
Am Inter....	.40g	14⅜	14⅜	14⅜	
Am Loco....		49⅜	49	49⅛	— ⅛
Am Loco pf...	3.gt	111	111	111	—1
Am M&F....	.50r	22⅝	22½	22⅝	+ ¼
Am Metal....		54	53⅝	53⅝	— ¼
Am Metal pf.		116	116	116	—4
AmPow&L..		10⅜	10⅜	10⅜	— ⅝
Am Rad SS..	.15r	23½	23¼	23¼	— ¼
Am R Mill...	.60r	37	36⅛	37	+ ⅜
AmSmelt'g..	1.50r	87	86¼	86½	—1¼
Am Stl Fdy..	.50r	54	53⅜	54	— ⅛
AmTel&Tel	4.50r	167¼	165¾	166	—1⅝
Am Tob.....	1.25r	80	79⅞	79⅞	— ⅛
Am Tob B....	1.25r	82	81	81	—1¼
Am Tob pf...	6.	128⅞	128⅞	128⅞	—3⅛
Am Type....		15½	15¼	15¼	— ¼
AmWatWk..	.20r	20⅝	20⅛	20¼	— ½
Am Woolen..		10⅜	10½	10½	
Am Wool pf.	1.rt	69	68	68	—1½
Am Zinc....		15¼	14⅞	14⅞	— ⅞
AmZincprpf..		61	61	61	—2
Anaconda....	.25r	56	55⅜	55⅜	
An W&Ca....	.50r	81½	81½	81½	—1
AnchorCap...	.75g	20½	20⅛	20⅛	— ⅜
APW Paper..		8¼	8¼	8¼	— ⅛
Arch Dan....	.50r	42¼	41½	41½	— ⅜
Armour Ill...	.15r	11⅝	11⅜	11⅜	— ⅜
Arm Cork..	.50r	62⅜	61	62	— ⅞
Arnold Con..	.50r	13⅛	13	13⅛	
Artloom.....		12⅞	12⅞	12⅞	
AssoDryGds.		18⅛	18⅛	18⅛	— ⅜
Assoc Inv pf.	5.	99	99	99	
Atchison....	2.g	83½	82¼	83¼	— ⅜
Atchison pf..	5.	100	100	100	
Atl Coast....	1.g	49⅜	48⅜	48⅜	— ⅜
Atlan Gulf...		23⅞	23⅞	23⅞	— ⅛
Atl Refin.....	.25r	32⅜	32⅛	32⅛	— ⅜
AtlRef pf..	4.	112	112	112	
Atlas Corp...	.40r	17½	17½	17½	
AuburnAuto.		30⅜	30	30⅜	— ⅜
Aviat'n Corp.		8⅛	8⅛	8⅛	— ⅛
—B—					
Baldwin.....		7⅜	7⅜	7⅜	— ¼
BaldwinAs'd.		6⅜	6½	6½	
Balt & Ohio..		35⅜	34½	35¼	— ⅜
Balt&O pf...		40	39	39	—1½
Barber Co...	.25r	37¼	37	37¼	— ¼
Barnsdal....	.50r	30⅜	30⅜	30⅜	— ¼
Bayuk Cig...	.20r	16¼	16¼	16¼	— ¼
Beatrice Cr..	1.r	25	25	25	— ¾
BeldingHem..	.25r	13½	12⅞	13	— ¼
Bendix.....	.25r	22½	22½	22½	— ⅜
Ben	.95r	21¼	21⅛	21⅛	+ ⅛
Bet	1.50r	89⅜	88	88⅝	— ⅝
Brig.. st.	.75r	47½	47½	47½	+ ⅜
Black&Deck.	.50r	30½	30⅛	30⅛	— ⅜
Blaw Knox..	.20r	25½	25¼	25¼	— ⅜
BoeingAirc..		39⅜	38½	39	— ⅜
BohnAlum...	.75r	45	44½	44½	— ⅜
Borden.....	.40r	25½	25¼	25¼	— ¼
Borg Warn...		42½	41½	42½	
Boston&Me..		11⅞	11⅝	11⅝	—1⅛
Bri Bras....	.15r	16⅜	16⅛	16⅛	— ⅛
Briggs Mfg..	.50r	48½	48⅛	48⅛	— ¾
Bklyn M T..	2.r	34¾	34	34	— ½
BklynUnGas.	1.50r	35½	35	35½	+ ¼
Bruns Balk..		20½	20¼	20¼	— ⅜
BucyrusErie.		18⅛	18⅛	18⅛	
Budd Mfg...		11	10½	11	+ ⅜
Budd Wheel..	.20g	9½	9⅛	9⅜	+ ⅛
BulovaWtch.	2.50r	56	55½	56	—1
Burroughs...	.40r	30⅛	29½	30	+ ½
BushTerm'l..		8½	8	8¼	— ⅛
Butler Bros...	.15r	15½	15⅛	15⅜	— ⅜
ButlerBr cvp.	1.50	31⅜	31⅜	31⅜	— ⅛
ButteCopper.	.06g	5⅞	5⅜	5⅜	— ⅛
Byers A M...		26	25¼	25½	— ⅜
Byron J.....	.50r	29½	29½	29½	
—C—					
Cal Pack....	1.25r	41	41	41	— ⅛
Callah'nZinc.		4¼	4	4⅛	+ ⅛
Cal&Hec....	.25r	14⅛	14⅛	14⅛	— ⅜
Cam WCF....	.50r	30	30	30	— ½
Canada Dry..		30½	30	30⅜	— ⅜
CanadianPac		13⅝	13⅛	13½	— ⅜
Carr&Gen...	.05r	8⅝	8½	8⅝	— ⅛
Case J I....	4.g	163	162	163	
Cate Tract..	1.r	91½	91	91	—1
Celanese C..	.75r	36⅞	36¼	36¼	—1
Celanese1pf.	7.	111½	111½	111½	— ½
Cent Fdry....		9⅛	8⅞	9	
Cerro......	2.r	73	72	73	
Certain-Teed.		18⅜	18¼	18¼	—1
Champ Pap..	1.25r	55	55	55	—2½
Chesap Cor..	1.50r	84	83⅜	83⅜	—2¼
Ches&Ohio..	3.40r	60	59⅝	60	+ ¼
Ches&Ohio pf	4.	95½	95½	95½	
ChiE&E Ill pf		10	10	10	— ½
ChiGrtWest..		2⅞	2⅞	2⅞	— ⅛
ChiGWest pf		14	14	14	— ½
Chi Mi Or...	.50r	28⅛	28⅛	28⅛	
C M St P&P		2⅜	2½	2⅜	— ⅛
CMStP&P pf		5⅜	5⅜	5⅜	— ⅛
Chi NW pf...		13⅛	13⅛	13⅛	— ⅛
ChPn'matic..		25⅛	25⅛	25⅛	— ⅜
CPnen cv pf.	.87rt	64	63⅜	63⅜	— ¼
C R I & P....		2⅜	2⅜	2⅜	
ChI&P 6 pf..		6¼	6¼	6¼	— ⅛
Chickasha...		18	18	18	
Childs Co....		14⅛	14	14⅛	+ ⅛
Chrysler.....	1.50r	116½	115⅞	115⅞	— ⅛
CityIce&F'l..	.50r	19⅞	19⅞	19⅞	
Cluett Peab..	1.50r	92	91	91	—2½
Coca Cola...	.50r	157	157	157	—3½
Colgate.....	.25r	22⅝	22	22⅛	— ⅛
Collins & A..	1.50r	57⅜	57	57	—1
Col Fuel&I..	4.r	40⅜	39½	40⅛	+ ½
Col Gas.....	.20r	14	13⅞	14	
Col Pictures	.75rb	33⅜	33	33	— ⅜
Col Carb....	1.50r	119⅜	119	119	—1½
Com Cred....	1.r	63	62¼	63	+ ⅛
Com Inv Tr..	2.r	67½	67½	67½	— ⅜
Com Solv....	.80g	16⅛	16⅛	16⅛	— ⅛
CommwlthSo.		2⅜	2⅜	2⅜	+ ⅛
Com&So pf	1.50r	55	55	55	
Conde Nast..		15⅛	15	15	— ⅛
Congoleum...	.50r	39½	38⅞	38⅞	— ⅜
ConsolCigar..		14	13⅞	13⅞	— ¼
ConsolCoal ctf		11⅛	11⅛	11⅛	— ⅛
Con Edison..	.50r	38⅜	38½	38½	— ⅛
Con Edis pf.	5.	106	105½	105½	— ⅞
Cons Film....		3⅜	3⅜	3⅜	— ⅛
ConsFilm pf.	2.gf	14⅛	14⅛	14⅛	— ⅛
Cons Laund..		10⅜	10⅜	10⅜	— ⅛
Consol Oil..	.40r	16½	16⅜	16½	
Con Textile..		⅞	⅞	⅞	
Container....	.30r	36	34⅝	34⅞	—1
Cont Bak A..		27	26¼	27	— ½
Cont Bak B..		3¼	3	3¼	
Cont B pf A	8.	99	99	99	—3
Co Can.....	.75r	56⅛	55	55	—1⅜
Cont Ins.....	1.r	38⅜	38⅛	38⅛	—1⅛
ContMotors.		2⅝	2⅝	2⅝	+ ⅛
Cont Oil.....	.25r	45½	44⅛	44⅛	—1⅜
Corn Prod...	.75r	61⅛	60½	60⅜	— ⅜
Coty Inc.....		8¼	8	8	— ⅛
Crane Co....		50⅜	49⅜	50	— ⅜
Cream of Wt	1.r	32½	32½	32½	+ ⅛
Crosley R..	1.25g	22	22	22	— ¼
CrownCL&S	.50r	77½	76½	79½	—1
Crn C&S pf.	2.25	48	48	48	— ½
CrownZeller.		21⅜	21⅛	21⅛	— ⅜
Crown Zel pf.	[illegible]	105½	105½	105½	—1½
Crucible Stl..	[illegible]	68⅜	68	68	—2
Cuban-Am S.		10½	10⅛	10⅜	— ⅛
Cudahy.....	1.25r	39½	39½	39½	+ ⅛
Curtis Pub..		16⅛	16⅛	16⅛	— ⅛
Curtis P pf 7	1.57r	96	96	96	— ⅜
Curt Wright.		6⅜	6½	6½	
Curtiss W A.	.50g	20⅜	20	20	— ¼
—D—					
Davega.....	1.r	15⅛	15⅛	15⅛	— ⅜
Dav Strs pf..	.24r	20	19⅞	19⅞	— ⅞
Deere & Co..		129	128	129	
Delatl W G..	2.59g	23⅛	23⅛	23⅛	+ ⅛
Del&Hudson.		46¼	45½	46	—1
Del L&West.		19⅜	19¼	19¼	— ⅜
D&R GW pf.		8½	8½	8½	— ½
Diam M	.50r	31⅞	31⅞	31⅞	+ ⅛
DiamTMotor.	.25r	21	20½	20½	— ⅜
Distill Seagr.		23	22⅞	22⅞	— ⅛
Doehler DieC	1.g	40½	39⅜	40	—1
Dome Min...	1.50r	42⅜	42½	42⅜	+ ⅛
Domin Strs..		11⅜	11½	11⅜	— ⅞
Douglas Air.		59⅜	58⅜	59	— ½
Du Pont.....	.75r	156	155	155½	—1
Du Pont db.	6.	132	132	132	+ ⅛
—E—					
East R Mills.		13½	13¼	13¼	— ⅜
Eastman....	3.r	158	157½	158	
Eaton Mfg..	.50r	36⅛	35⅜	35⅜	+1
El'tonSchild		13⅜	13½	13⅜	— ⅛
El Mus Ind..	.18g	5⅜	5¼	5¼	— ⅛
El Au L.....	.60r	37½	37¼	37⅜	— ⅜
Electric Boat.	.60g	11⅞	11½	11⅝	— ⅜
ElectricP&L.		21	20½	20⅜	— ⅜
El Stor Bat..	.50r	40¼	40¼	40¼	— ⅜
ElkHornC p..		5¼	5¼	5¼	— ⅜
El Paso Gas.	.40r	24½	24¼	24¼	— ⅜
Equi Of Bldg	.10r	7	7	7	
Erie R R....		19½	19⅜	19⅜	— ¼
Erie 1st pf...		28½	28	28½	— ⅛
Eureka Vac.	.40r	12	12	12	— ⅛
Evans Prd...	.25r	29½	29¼	29¼	— ½
Exchge Buf..		6	6	6	— ⅛
—F—					
Fairbks M...	.50r	54	53	53	—3
Fajardo S...	1.r	58½	58½	58½	
FedMin&Sm.		125	125	125	—3
Fed Min'g pf	10.50	100¼	100	100¼	+2¼
Fed Mot.....	.10r	8⅜	8⅜	8⅜	
FedScrwWks		8	7⅜	7⅜	— ¼
Fed Dept S..	1.r	36	36	36	— ¼
Fidel Ph....	1.r	39½	39½	39½	
Fire T&R....	.50r	36¼	35⅜	35⅜	— ⅜
Fst Nat Str..	.62r	47⅞	47⅞	47⅞	— ⅜
Flintkote....	.25r	36½	36	36½	— ⅞
Florence S...	.50	50⅜	50⅜	50⅜	— ⅜
Flo'heim....	1.t	35	35	35	—1
Follansbee...		8¼	7⅞	7⅞	— ⅜
Foster Wheel'		49½	47⅜	47⅜	—2
FreeportSul..	.25r	28¼	28	28	..
—G—					
Gar Wood...	.55r	14½	14¼	14¼	— ⅜
Gen Am Trn.	3.g	71	70⅜	70⅜	— ⅞
Gen Bak.....	1.20g	13⅜	13⅜	13⅜	— ⅛
Gen Bronze..		10	10	10	— ⅛
Gen Cable...		28	28	28	— ⅜
Gen Cable A.		54½	54½	54½	—2
GenCable pf.	7.gf	120	120	120	— ½
Gen Elec.....	.40r	53¼	52⅜	52⅜	—1⅜
Gen Foods...	.50rx	41	40⅞	40⅞	— ⅛
Gen Gas A...		2¼	2¼	2¼	
Gen Mills....	.75r	65⅜	65	65⅜	+ ⅜
Gen Mot.....	.25r	58½	57½	58½	
Gen Mot pf..	4.	116	116	116	+ ¼
Gen Pub Serv		4	4	4	
Gen Ry Sig..	.60r	47	46	46	—1
GenReal&Ut.		3⅜	3⅜	3½	— ⅛
GenRealtypf		37½	36⅜	36½	— ⅞
Gen Refrac..	3.25g	61⅜	61⅜	61⅜	—1½
GenTheatre..	2.g	27⅜	27⅜	27⅜	
Gillette S R..	4.r	16⅜	16⅜	16⅜	+ ⅛
Gimbel Bros		25	24½	24⅜	— ⅜
Glidden.....	1.r	44½	44½	44½	
Gobel Adolf..		5	5	5	— ⅛
Gobel Br....	.10r	7	6⅞	6⅞	— ⅛
Goodrich....	1.g	46	45⅜	45⅜	— ⅜
Goodrich pf..	5.	83⅜	83¼	83¼	— ⅜
Goodyear T..	.50r	43½	42½	43¼	— ⅜
GothamSkH		11	11	11	— ⅛
Graham Pge..		3⅞	3⅜	3⅜	— ⅛
GranbyM st..	.10r	9½	9	9	— ¼
GrandUn pf..	.25r	21¼	21⅛	21⅛	
Gran Cit Stt.	1.r	38½	37½	37½	—1
GtNorth pf R		52	51¼	51⅜	— ⅜
GtNoreOre..	.75r	24	23	23½	— ¼
Grt W Sug...	2.50r	35½	35⅜	35⅜	
Green H L...	1.15r	34¼	34¼	34¼	— ⅛
Greyhound...	.50r	14⅜	14½	14⅜	
GulfMob&N..		13⅛	13¼	13¼	— ½
—H—					
Hall Print...		17½	17¼	17¼	— ¼
HamiltonWt..	.25r	29	29	29	
Har Walk...	.50r	45	44¼	44¼	— ⅜
Hayes Body..		5⅜	5⅜	5⅜	— ⅛
Haz A G.....	5.06r	106⅛	106⅛	106⅛	— ⅛
Hecker Pr....	.16r	14	13⅞	14	+ ⅛
Hercules pw..	1.50r	159	159	159	+2
Hollan'r&Son	.25r	27⅜	27½	27½	— ½
Holly Sug....	2.r	33¼	33	33	— ½
Hou Her B....	.38r	22½	22	22½	
Houston Oil..		14⅜	14½	14½	— ⅜
How Sn.....	7.85g	82	80¼	80¼	—2
Hudson Mtr..		20⅜	20⅛	20⅜	— ¼
Hupp Motor..		4	3⅞	3⅞	+ ⅛
—I—					
Illinois Cen..		33	32⅜	32⅜	— ⅜
Ind Rayon...	.50r	43½	42½	43½	— ½
Indian Refin	2.r	15⅜	15⅜	15⅜	— ¼
Ingers Rand.	.50r	128½	128½	128½	—1½
InspirationC.		24⅜	24⅛	24⅜	— ⅛
Insur M.....	.20r	5	5	5	
InterboroRT.		8⅜	8⅜	8⅜	— ¼
IntercontRub.		8¼	8¼	8¼	— ⅛
Interlakelron		20⅛	20⅛	20⅜	— ⅜
Int Agric Co..		7⅜	7⅜	7⅜	— ⅛
IntBusMch..	1.50r	161	161	161	—3
Int Har.....	1.25	106¼	105½	106	— ⅛
IntHydroEl A		11½	11⅛	11¼	— ⅛
Int Mer Mar.		11⅜	11⅛	11⅛	— ⅛
Int Mining..	.15r	13	12⅞	12⅞	— ⅛
Int Nickel...	.50r	62⅜	61⅜	62⅜	+ ⅛
IntPa&P PwA.		19½	19⅜	19½	— ⅛
IntPa&P B...		13⅜	13⅜	13⅜	— ⅛
Int P&P C....		7⅜	7⅛	7¼	— ⅛
Int Paper pf.		109	107	108½	—1½
Int Pr Ink...	.15r	61⅜	61	61	—2
Inter Salt....	.38r	25⅜	25⅜	25⅜	— ¼
Inter Silver..		45	45	45	—1
Inter T&T...		12	11⅞	12	
IntersDStrs..	2.25r	28	28	28	
J Manville...	.75r	130	129	130	—1⅜
—K—					
Kalmzoo S...	.25r	36⅜	35½	35½	—2⅜
Kan City So..		25	25	25	— ⅜
Kayser J.....	.50r	24½	24½	24½	— ⅜
KelseyHayA.	1.50g	18	18	18	
KelseyHayB.	1.50	14⅜	14⅜	14⅜	— ½
Kennecott....	.59r	56⅝	56⅛	56⅝	— ⅜
Keyst S W...	.15r	18⅛	18	18⅛	+ ½
Kimber Cl'k..	.50r	44½	44⅛	44⅛	—1½
Kresge SS...	.30r	25¼	25	25⅛	
Kress S.....	1.g	37	34	34	—5
Kroger Gr...	.80r	22⅜	22½	22⅜	⅛
—L—					
Lambert....	1.r	21⅜	21⅛	21⅛	— ⅛
Lee Rub....	.25r	25⅛	25¼	25⅛	
Leh P Cem...	.75r	39⅜	39⅜	39⅜	—1
LehVCoal pf.		10½	10½	10⅜	— ⅜
Leh Val RR..		18⅛	18	18⅛	—1⅛
Lehman.....	7.25r	124⅞	124⅜	124⅜	—3¼
Lerner S....	1.	49⅜	49⅜	49⅜	—1⅜
L O F Glass..	.75r	67⅛	67⅛	67⅛	— ½
Lib McN Lib.	1.ga	13⅜	13⅜	13⅜	— ⅛
Life Savers..	.40r	27	27	27	— ⅛
Ligg My B...	1.r	97¼	97¼	97¼	— ½
Liq Carb....	1.30r	52	50⅜	50⅜	— ⅜
Loew's.....	1.r	80⅛	79½	79½	—3½
Loft Inc.....		3	2⅞	2⅞	
Lone S Cem..	.75r	57½	56⅜	57½	— ½
LongBellLA..		8½	8½	8½	— ⅛
Lorillard....	.30r	22⅞	22⅜	22⅞	
Lou Nash...	2.50r	90	90	90	—1
Ludlum Stl...	.15r	35	34½	34½	— ½
—M—					
Mack Truck.	.25r	52	52	52	— ⅜
Macy & Co..	1.25r	50⅜	50¼	50⅜	— ⅛
Manh Ry mg.		10	9½	9⅜	—1⅛
Manh Shirt..	.25r	22	21	21	— ⅜
MarshallFld.		25½	24⅞	25	—1
Masonite....	.50r	61½	61	61	—3
Math Alk....	1.50r	36⅜	36⅜	36⅜	— ⅜
May D S....	2.r	59½	59½	59½	— ⅜
Maytag C....	.50r	12½	12	12	— ⅛
McCrory.....		18	17⅞	17⅞	— ⅛
McGraw E...	.50r	52⅜	52⅜	52⅜	— ¼
McInt'Mine..	.50r	36⅜	36¼	36¼	— ½
McKee T P..	1.r	35	34¼	34⅜	+ ¼
McKes & R..		14½	14	14	— ⅛
McLellan S...	.75r	15⅛	15¼	15¼	— ½
Mead Co.....		31	29⅜	29⅜	—1¼
Mel Shoe....	2.50r	75½	74½	74½	—1½
Mengel Co...		13½	13¼	13½	
Mesta M....	1.75r	63	63	63	—2
Miami Cop...		18	17½	18	— ¼
MidConPet..	1.15g	31⅜	31⅜	31⅜	— ⅛
Mid St Prd..	1.r	42½	42⅜	42⅜	— ⅛
MinnHBCl...	.50r	107	105	105	—3¼
MinnMoPwr.		14	13⅜	14	— ⅛
MissionCorp.	.45g	29⅜	29⅛	29⅛	— ⅞
Mo Kan & T.		8⅛	8	8	— ⅛
M K T pf A..		28	27½	28	
MissouriPac.		5⅜	5¼	5¼	— ¼
Mohawk M...	1.80g	35⅜	35	35	— ⅜
Monsan.....	.50r	90	90	90	— ½
Mont Ward..	3.90r	57⅜	54⅜	55¼	—2¼
MotherLode.	.13g	1⅞	1⅞	1⅞	— ⅛
Motor Pr....	.50r	36⅜	35½	36	+ ¼
Motor Wh...	.30r	22½	22¼	22¼	— ¼
Mullins S....	.50r	32⅜	32	32	— ½
MurrayCorp.	.50g	15⅜	15⅜	15⅜	— ⅛
Murphy GO..	.67r	81½	81½	81½	— ½
—N—					
Nat Acme...	.75g	19⅞	19¼	19¼	— ½
Nat Avia....	1.g	14½	14½	14½	— ⅜
NatEnn&St..	2.g	33	33	33	
Nash Kel....	.15r	21	20⅜	21	
Nat Bis't....	.40r	26½	26¼	26½	— ⅜
Nat B I.....	.36r	28⅜	28⅜	28⅜	+ ⅜
NaCash RA..	.25r	32½	31⅜	31⅜	—1
Nat Dairy...	.30r	23⅜	23½	23½	— ¼
NatDeptStrs.		20	19	20	+ ⅞
Nat Distill...	1.r	32⅜	32⅛	32¼	— ⅛
Nat Gypsum..		17	17	17	
Nat Lead...	.13r	36⅜	35½	35½	—1½
NatPow&L..	.15r	10⅝	10⅜	10⅝	
Nat Steel....	.68r	87	85½	85⅜	— ⅜
Nat Supply...		95½	92	92	—5
Nat Tea.....	.30r	9½	9½	9½	
Natomas....	.20r	11	10⅜	10⅞	— ⅛
Neisner.....	.50r	48⅜	48⅜	48⅜	—1⅜
Newberry....	.60r	55½	55½	55½	— ½
NY AirBrak..	.50r	82	81⅞	81⅞	— ⅜
Newportind..	.50g	31½	31¼	31¼	— ⅜
NY Central..		48⅜	47⅜	48⅜	— ½
NY C&St L..		69½	68½	68½	—1½
NY Chi&StLp.		91½	91½	91½	—2¼
NY Invests..		1¼	1¼	1¼	
NYCOmnibus		27	27	27	— ⅜
NY NH&H...		7¼	7	7⅛	— ⅛
NY NH&Hpf.		20⅛	19⅜	19⅞	— ⅛
NY Ont&Wt..		5	4⅞	4⅞	— ⅛
NY Shipbldg.		11½	11½	11½	— ⅛
Norfolk&W..	13½	249⅞	249⅞	249⅞	—5⅜
NorthAmer..	.30r	26⅛	26	26⅛	+ ⅛
NorthAmAv.		13⅛	13	13	— ⅛
NorthernPac.		32⅜	31⅜	31⅜	— ⅜
NorwalkTire.		5⅛	5⅛	5⅛	— ¼
—O—					
Ohio Oil....	.50g	21⅛	20⅜	20⅞	— ⅜
OliverFarms.		68½	66½	66⅜	—2¼
Omnibus Cp.		19	19	19	— ¼
Otis Elevn...	.15r	37½	37⅛	37⅛	— ⅜
Otis Steel....		19⅜	19¼	19⅜	+ ⅛
OtisStl 1 pf..	5.50	89	89	89	—1
—P—					
PacAmFish..	1.55r	19⅛	19	19⅛	— ⅛
Pac Fin.....	.40r	26⅜	26⅜	26⅜	+ ¼
Pac Gas El..	1.r	30½	30½	30½	
Pac Light...	1.50r	46⅜	46⅜	46⅜	+ ⅛
Pac Mills....	.50r	36⅜	35⅜	35⅜	—1⅜
Pac W Oil....	.55g	25¼	25¼	25¼	— ¼
Packard.....	.15r	10¼	10¼	10¼	
Panhandle...		3¼	3¼	3¼	
Paramount..		22⅜	21⅜	22⅜	— ⅜
Paramount1pf	6.	154	154	154	—8
Paramount2p	.60	20⅜	19⅜	20½	— ¼
ParkUtah M.		5⅛	5	5	— ⅛
ParkeDavis.	1.r	38⅜	38⅜	38⅜	
Parke&Tilfd.	.50g	29	29	29	— ⅛
ParmeleeTr..		5⅜	5⅜	5⅛	— ⅛
Pathe Film..		8⅛	8	8	— ⅛
Patino Mines	.60g	17¼	16⅜	16⅜	— ⅜
PeerlessCorp.		6½	6⅜	6⅜	— ¼
Penick Ford.	.75r	43½	43½	43½	—5
Penney.....	1.r	98	97¼	97¼	— ⅜
Penn C&O...		4⅜	4⅜	4⅜	
PennDixCem.		8½	8½	8½	— ⅛
Penn RR....	2.g	44½	44	44⅛	— ¼
Petrol Cp....	.90g	19	18⅞	19	
Pfeiffer Br...	.30r	10⅜	10⅜	10⅜	— ⅛
Phel Dodge..	.35r	50⅜	50	50	— ⅜
Phila RC&I..		1⅜	1⅜	1⅜	
Phil Morris..	3.75r	76	75	75½	
Phillips-Jones		14	14	14	— ½
Phillips P...	.50r	56	55½	55⅜	—1
Pilsbury Fl..	.40r	29⅜	29	29	— ½
Pitts Scr & B	.16r	16⅜	16¼	16⅜	— ⅛
Pitts Steel..		34	34	34	
PittsUnitCp..		5⅜	5⅜	5⅜	— ⅛
Plym Oil....	.35r	28½	28	28⅛	— ½
Pond Creek..	1.r	20	19⅞	19⅞	+ ⅛
Poor&Co B...		25⅛	25	25	— ⅛
PortoRTobA.		7	7	7	+ ⅛
PortoRTobB.		2⅜	2⅜	2⅜	+ ⅛
PostalT&Cpf.		10	9⅜	10	— ⅛
PressedStCar.		24½	24	24⅜	— ⅜
PressSCr1pf.	.25g	24½	24½	24½	
PressSCr2pf.	2.50g	67⅜	67⅜	67⅜	—1⅜
Proc & Gam..	.75r	62	61⅜	62	
Pub Ser NJ..	.65r	42⅜	42½	42⅜	+ ¼
Pullman.....	.75r	61	60⅜	61	— ⅛
Pure Oil....		21	20½	21	— ⅛
Purity Bak...	.15r	18⅜	18½	18½	— ⅛
—Q—					
Quaker S Oil.	.20r	17⅛	17⅛	17⅛	— ¼
—R—					
Radio Corp..		10⅛	10	10	
Radio 1 pf...	3.50g	72⅛	72⅛	72⅛	— ⅜
Radio Keith..		9	8⅞	9	
Raybestos...	.38r	32⅛	32¼	32¼	+ ¼
Reading.....	1.r	40	40	40	— ¼
Reis & Co...		3¼	3¼	3¼	+ ⅛
Reis&Co pf..		25	25	26	—1
Rem Rand...	.45rt	24⅛	24	24⅛	— ½
Reo Motor...		7½	7⅛	7⅛	— ⅛
Repub Steel..		40⅛	39⅜	40⅜	— ⅜
Rep Steel pf.	1.50r	123½	123	123	—1
Rep Steel A..	6.	108⅛	108⅛	108⅛	+ ½
RevereC&B..		43⅛	42⅜	43	— ⅜
ReynoldsMet.	.25r	24½	24¼	24¼	— ⅛
ReyldsTobB.	1.50r	50⅜	50⅜	50⅜	+ ⅛
—S—					
SafewayStrs.	.50r	39	39	39	— ¼
St Joe Lead..	.50r	56	55½	56	
St L San Fr..		3⅜	3⅜	3⅜	— ⅛
St L S Fr pf.		8½	8¼	8¼	— ⅛
Schenley....	.75r	45	43½	43⅜	—1½
Schulte Strs..		2½	2⅛	2⅛	
Seaboard AL.		1⅜	1½	1⅜	+ ⅛
Seab A L pf.		6½	6⅛	6⅛	— ⅛
Seaboard O..	.25r	47	46⅜	47	—1
Sears Roe...	3.25r	86⅜	85½	85½	—1½
Servel......	.25r	29	28⅜	29	— ½
Sharon Steel.	.30r	36½	36½	36½	— ½
SharonStlpf		106½	106½	106½	—1½
Shattuck....	.15r	14⅜	14½	14½	— ⅛
Shell Un Oil.	.25g	30⅜	30⅜	30⅜	— ⅛
Shell Oil pf..	5.50	103½	103½	103½	— ½
Silver King..	.40r	14⅜	14⅜	14⅜	— ⅛
Simmons....	.50r	50½	50	50¼	— ⅛
Simms Pet..	1.rc	3⅜	3⅜	3⅜	
Skel' Oil.....		56⅛	56⅛	56⅛	— ⅞
Smith & O...		42½	42½	42½	+1¼
Snider Pack.	1.50r	23	22½	22½	— ⅜
Socony Vac..	.25r	19⅜	19¼	19⅜	— ⅜
So Am Gold.	.10r	4⅜	4⅜	4⅜	
So Por R S..	1.r	37½	37	37	— ½
So Cal Ed....	.87r	26	25⅜	25⅜	— ⅛
SouthernPac.		58	56⅜	57½	— ⅜
SouthernRy..		38⅜	38⅛	38½	— ⅜
Sou Rwy pf..		50⅛	50	50	—1
SparksWith..		6⅜	6⅜	6⅜	— ⅛
Spear & Co...	.50g	23½	22½	22½	— ⅜
Spen Kellog..	.40r	33	33	33	
Sperry	1.g	19½	19	19¼	— ⅛
Spicer Mfg...	3.g	31½	30⅜	30⅜	— ⅜
Spiegel (a)..	.50r	24½	24¼	24¼	— ⅛
Square D S..	.25r	39	38¼	38¼	—1⅜
Stand Br....	.40r	14¼	14	14	— ⅛
Stand Gas...		9⅜	9¼	9½	— ½
StandGas8pf.		23½	22⅜	23½	—1
StandGas7pf.		57⅛	57	57	— ⅜
Std Oil Cal..	.30r	45⅛	44½	45	— ⅛
Std Oil Ind..	.40r	46	45⅛	45⅜	— ⅛
Std Oil Kan.	1.g	30⅜	30⅜	30⅜	— ⅛
Std Oil NJ...	2.r	67⅛	66⅛	66½	—1
Sterling Pd..	.95r	68⅛	68⅛	68⅛	+1⅜
Stewart W...	1.r	19⅜	19⅜	19½	+ ⅛
Stone & Web.	.25r	25	24⅜	25	— ⅛
Studebaker..		16⅛	16⅛	16⅛	— ⅛
Sun Oil.....	.25r	59½	59½	59½	—1½
Superheatr..	.38r	45	45	45	—3½
Superior Oil.		6	5⅞	6	
Superior Stl.	[illegible]	38	38	38	— ½
Suth'd Pa...	.40r	36⅜	36½	36½	— ⅜
Sweets ofAm.		17½	17½	17½	— ⅜
Swift & Co..	.30r	25⅜	25½	25⅜	— ⅛
Swift Int....	1.50r	32⅜	32¼	32⅜	— ⅛
SymGould...	.10r	19	19	19	— ⅛
SymGould...	*.10r	14	14	14	— ⅛
—T—					
Tenn Corp...	.15r	12⅜	12¼	12⅜	
Texas Cp....	.75r	61½	60½	61⅛	— ⅜
Tex G Prd...	.05g	8⅛	8	8	— ¼
Tex Gulf Su.	.50r	38	37⅜	[illegible]	— ¼
Texas&Pac..		46	46	46	—3
TexPacC&O.	.10r	15	14⅜	14⅜	— ⅜
Tex Pac LA..	.10g	12⅜	12⅜	12⅜	— ⅛
Thermoid ...		10¼	10¼	10¼	— ¼
Thomp Star.		6⅛	5⅞	6	— ⅛
ThompStr pf.		23½	23	23	
Tide & Oil...	.15r	18⅞	18½	18⅞	— ⅜
Timken D...	2.g	23½	23	23⅛	— ⅜
Timk R B...	.75r	61	61	61	— ⅛
Transam....	.50r	15⅜	15⅜	15⅜	— ⅛
Transue W..	.60g	19	19	19	—1
Tri Contl....	.50g	9	8⅞	9	⅛ +
TruaxT Coal.	.25r	10⅜	10⅜	10⅜	— ⅛
T Cen&Fox..	.50r	38⅛	37⅜	38⅛	— ⅛
Twin Coach.	.15r	20⅜	20½	20⅜	+ ⅛
—U—					
Ulen Co.....		3½	3⅜	3½	+ ⅛
Under E F...	.75r	85⅜	85⅜	85⅜	—1½
Un B & P...	.50r	83	83	83	—4
Un Carb....	1.60r	97¼	96⅜	97¼	+ ⅛
UnOil of Cal.	.55r	25¼	25	25	— ½
Union Pac...	3.r	146¼	146	146	+2
Union Tank..	.40r	27½	27⅛	27½	— ⅛
UtdAircraft..	.50g	28⅛	27⅞	28	— ⅜
Utd Air L...	.20g	18¼	18	18	— ⅜
Unit & Bosh.		23	23	23	
Unit Bis.....	.80r	26	26	26	— ¼
Unit Corp....	.20g	5⅜	5⅜	5⅜	+ ⅛
UnitCorp pf.	3.	41⅜	41⅜	41⅜	
UnitedDrug..	.75g	13⅛	13⅜	13⅜	— ⅛
Utd Dyw....	.50r	25	24	24	— ⅞
Unit El Coal.		6⅜	6⅜	6⅜	
Utd E&F....	.50r	54⅜	54½	54½	— ¼
Unit Fruit...	1.50r	84½	84	84½	+ ⅛
Utd G&Imp..	.25r	13⅛	13⅜	13⅜	
Unit Pap Br..		14⅜	14⅜	14⅜	— ⅛
US&For Sec.		19⅛	18⅞	18⅞	— ⅜
US&ForS pf.	6.	96	96	96	— ¼
US Frght....	1.75	23½	23½	23⅛	— ⅛
US Gyps.....	.50r	112	111½	111½	—2½
US Hoffman.		21⅜	21⅜	21⅜	+ ¼
US Hoff pf..	2.75	66⅛	65⅜	65⅜	— ⅜
US Ind Alc..		38⅜	38	38⅜	+ ⅜
US Leather..		10	10	10	— ⅛
US Leath A..		17⅜	17½	17⅜	— ⅞
US Pipe&F..	3.r	60½	60	60	—1
US Realty...		13⅛	12⅜	13	— ¼
US Rubber..		62	61	61¼	—1⅜
US Rub pf...		99⅜	97½	97½	—2
US Smelt....	4.r	90	[illegible]	89	—1
US Steel.....		110⅞	109½	110⅛	— ½
US Steel pf..	1.75r	144	143½	143½	— ⅜
UtdStockyds.	.13r	7⅜	7⅜	7⅜	— ⅛
Unit Strs A..		5⅜	5½	5⅜	
Utd Strs pf..	14.81	79	79	79	+1
UtilPr&LA..		2⅞	2⅞	2⅞	
—V—					
VadscoSales.		1⅞	1⅞	1⅞	
Vanadium...		32	30⅜	31¼	—1¼
V Raalte....	.63r	42⅜	41½	41½	—1
Vick.......	.60r	43½	43⅜	43½	
VaCarChem.		9⅜	9⅛	9⅜	
VaCarC6pf.		63	61½	61½	—2⅜
—W—					
Wabash....		7⅛	7	7	— ½
Wabash pfA.		13⅞	13½	13½	— ⅜
Waldorf.....	.30r	15⅜	15½	15½	— ⅜
Walgreen....	1.r	30	30	30	
WalworthCo.		15⅞	15¼	15⅞	— ⅛
Ward Bak B.		7	7	7	
WarnerPict..		14¼	14⅛	14¼	— ⅛
War Quinn..		⅞	⅞	⅞	
WarrenBros.		10	9⅜	9⅜	+ ⅛
Warr P&F...	.50r	39⅜	39	39	—2
Wesson Oil..	1.25r	50½	50⅜	50½	+ ⅛
W Maryland.		9⅜	9⅜	9⅜	
West M S pf.		17⅜	17⅜	17⅜	— ¼
West Pacific.		3⅜	3½	3½	— ⅛
West Pac pf.		8⅜	8⅜	8⅜	— [illegible]
West Union..	1.50r	64	62⅜	64	—1
Whse A B...	.50r	45½	45	45	— ½
Whse Elec...	1.r	137⅜	136	137½	—2½
Weston Elec.	.25r	25½	25½	25½	— ½
W'vaco pf...	1.50	30⅜	30⅛	30⅛	— ⅜
Wheeling Stl.		54½	54	54½	—1½
White Mtrs..		27½	27	27	— ⅛
White Rock..	.35r	15⅜	15⅜	15⅜	— ¼
WhiteSMach.		5½	5½	5½	
WhiteSMpf..		35	35	35	— ½
WilcoxOil&G.		5⅛	5	5⅛	
Wilson.....	.25r	9⅜	9½	9⅜	— ⅛
Woolworth..	1.20r	52	51⅜	51⅜	— ⅜
WorthPump..		38⅜	37⅜	37½	— ⅛
—Y—					
Yale-Towne..	.30r	50⅞	50⅞	50⅞	—1⅜
YellowTruck.		30⅜	30	30⅜	— ⅜
Young S W...	.75r	41½	40⅜	40⅜	— ⅛
Young S&T..	.75r	90½	89	89½	—1
—Z—					
Zenith Radio	1.r	35½	35	35¼	—1¼
Zonite Prod..		6⅜	6⅜	6⅜	
Cull Money..		1	1	1	

Inactive Issues

	Div.	High	Low	Close	Chg.
Am Bk N pf.	3.	61¼	61	61	— ⅜
Am Cry spt..	1.	97½	97½	97½	
Am C pf....	6.50	110	110	110	
BarkerBr pf.	2.75	39	39	39	
Bon Ami A..	1.r	90½	90	90	
Bon Ami B..	.62r	44½	44½	44½	
BosTBpfcts		35½	35	35	—2
Celotex pf...	5.	76⅜	76¼	76⅜	+ ½
Cert-Teed pf.	6.	74½	73½	74½	
Champ P pf.	6.	108⅞	108⅞	108⅞	
CluettPea pf.	7.	127	127	127	—1
Col&Sou 1pf.		23¼	23¼	23¼	
Col GE pf B	5.	91	91	91	
ConCl pf cts.		47½	47	47½	—1
CornEx Ba'k	3.g	67⅜	67⅜	67⅜	
Cushman 1pf	1.	80	80	80	
Det & Mac...		11⅛	11⅛	11⅛	+1⅜
Det&Mac pf.		25	25	25	
Duql pf....	5.	113⅜	113⅜	113⅜	— ⅜
FairbanksCo.		4	3⅜	4	
Fairbanks pf		25⅛	25	25	— ¼
Gen Bak pf..	8.	145½	145½	145½	—1½
HelmeGWpf.	7.	148⅛	148⅛	148⅛	— ⅜
HomestkM..	6.r	375	360	360	—15
IntPrInk pf..	6.	107⅛	107⅛	107⅛	—1⅜
Int Ray CA..		7½	7⅛	7⅛	
KinneyGR pf	1.r	67⅛	67⅛	67½	— ½
Midst pd pt..	8.	118	118	118	— ½
Mech & Min..	1.20g	36⅜	36⅜	36⅜	
MktStRy pf..		14	14	14	
MktSR p pf..		29⅜	29⅜	29⅜	
Mullins pf...	7.	94⅜	94⅜	94⅜	—1¼
NatDeptS 6pf		8	7⅜	8	+ ⅛
Nash C&StL..		40	40	40	+ ⅜
NewOT&M..		28	28	28	—2
NY&Harlem.	2.50r	130	130	130	
NY Dock pf..		20	19½	20	—1
NY Ships pf.		63	63	63	—1
NY Stm pf..	6.	101½	101	101	
Outlet Co....	1.50r	66	66	[illegible]	
Pac Ast 1pf..		31½	31½	31½	— ⅜
Pac Cst 2pf..		19	[illegible]	19	—2
Panh'dle pf..		96	94½	94⅜	— ⅛
Pitts&W Va.	1.75r	40⅛	39	39	—1
PureOil 5 pf.	8.	110½	110	110½	+ ⅜
RevC&R pf..	7.	136	136	136	— ⅛
Safeway6 pf.		102½	102½	102½	+ ⅜
Safeway7 pf.		110⅜	110⅜	110⅜	— ⅛
St L Southw..		15⅛	15½	15⅜	— ⅜
Scott Paper.	.25r	40½	40	40	— ⅛
Sheaf Pen...	1.25r	40½	40	40	— ¼
Sloss Sheff..		170	165	165	—5
Spalding pf.	1.50r	170	170	170	
SwanCrympf	14.gt	75	75	75	—1
Unit Bis pf..	7.	115⅛	115⅛	115⅛	— ⅛
US Dist pf..		14½	14	14	—1
Van El pf...	6.	112	112	112	
Va I C&O....		9⅛	9	9	— ½
Va IC&C pf.		27	27	27	
Vulcan Det..	8.g	83½	83½	83½	—2½
Wells Fargo.		1⅜	1½	1½	— ⅛
West P EIA.	1.75r	94½	94	94	—1¼
WPE 6% pf.	6.	93	92½	92½	— ½
WPE 7% pf.	7.	103½	103	103	—1
Whse El pf..	1.r	151	150	150	—3⅜
WorthPumA		108	105	105	—2⅜
Tel Trk pf...	1.70	125	125	125	
RIGHTS					
Am Steel Fdy		2⅞	2⅜	2⅞	
Bridgeport Brass		⅜	5-16	⅜	+1-16
Granley Min		1-32	1-64	1-64	—1-32
N. Y. Central		1-16	13-32	13-32	—1-32
Pfeiffer Brew		1-16	1-16	1-16	
United El Coal		⅜	⅜	⅜	

PAID Federal Taxes JUMP

CORPORATIONS 35 P.C. HIGHER

By ERIC FRIEDHEIM

International News Service Staff Correspondent

Washington, April 24—Federal income taxes paid by corporations during the current fiscal year jumped 35 per cent while levies against individuals soared to 51 per cent over last year's volume, Treasury studies revealed.

Rising industrial earnings coupled with the new corporate surplus tax bill forced corporations to contribute $721,000,000 to the government's cash till between July, 1936, and March. Individual income taxes for this period amount to $722,000,000.

In March, when first payments under the tax act were made, the Treasury netted $277,000,000 from corporations, an increase of 61 per cent over the same month a year ago.

Reflecting higher wages, profits and extra money received through widespread dividend distribution, individual taxpayers enriched the government by $411,806,000 in March, or 77 per cent more than in the corresponding period of 1936. March income tax collections from both individuals and corporations were approximately 70 per cent greater than in the previous year, while for the entire fiscal year, the collections are 43 per cent higher.

Gift Tax Revenue

Among the major revenue items, only a few showed decreases under last year's yield. The treasury's biggest disappointment was the gift tax revenue, which during the current fiscal period amounted to only $20,000,000. This represented a drop of more than $134,000,000 from gift tax receipts of a year ago. President Roosevelt originally had forecast collections from this source would aggregate $110,000,000.

Acceleration of the recovery movement was further reflected by a rise of $50,000,000 in federal revenue from manufacturers excise taxes. These levies, which include imposts on sale of automobiles, trucks, gasoline, electrical energy, oil, and various luxury goods, amounted to $328,153,000 up to March 31.

Strikes which paralyzed automobile plants early in the year caused March excise taxes on truck sales to fall $169,000 below the March 1936 volume, although for the fiscal year revenue from this item was up more than $1,000,000.

Evidence that the amusement industry is enjoying prosperity is contained in the $14,000,000 realized by the Treasury from the 10 per cent tax on admission to theaters, cabarets, concerts and sporting events. Amusement admission taxes are running nearly $2,000,000 ahead of last year.

Liquor taxes so far this fiscal year total $444,000,000, a rise of $74,000,000. Sharp gains were noted in consumption of beer and domestic distilled spirits.

Tobasso taxes totalling $414,000,000, were up $46,000,000, of which $45,000,000 represented increased cigarette sales.

Rail Production Higher in 1936

Production of steel rails in 1936 totaled 1,219,846 tons, compared with 711,537 tons in 1935, according to the American Iron & Steel Institute.

Last year's output was the largest since 1930, when 1,873,233 tons were produced. The low point of the depression was 1932, when only 402,566 tons were produced.

Boston Bank Stocks

	Annual div.	Apr. 24 Bid	Asked	Prev. closing bid
Bos Safe Dep & Tr*	$a16	285	..	285
First National......	2	55¼	56⅜	55⅜
Merchants	12	460	..	460
National Rockland..	2	78	..	78
National Shawmut..	1	33¼	34⅜	33⅜
N. E. Trust*.......	a30	400	..	400
Pilgrim Trust......	6	165	..	165
Second National....	4	170	..	170
State St. Trust*....	8	330	..	330
U. S. Trust........	.80	19	..	19
Webster & Atlas...	2	46	..	46
First Boston Corp..	b5	35¼	36⅜	35½

aIncluding extra. *Stock to be sold must first be offered to directors of bank. bPaid in 1936, no regular rate.

Stock Averages

Compiled by the Associated Press

	30 Ind.	15 Rls.	15 Util.	60 Stks.
Net change...	—.8	—.2	—.3	—.6
Today	93.0	45.5	44.8	69.0
Previous day.	93.8	45.7	45.1	69.6
Month ago ..	96.6	46.4	47.1	71.6
Year ago	81.4	34.1	40.7	60.9
1937 high	101.6	49.5	54.0	75.3
1937 low	92.8	37.8	45.1	68.7
1936 high	99.3	43.5	53.7	72.8
1936 low	73.4	30.2	43.4	55.7
MOVEMENT IN RECENT YEARS				
1932 low	17.5	8.7	23.9	16.9
1929 high	146.9	153.9	184.3	157.7
1927 low	51.6	95.3	61.8	61.8

Dow-Jones Averages

Time	Industrials	Railroads	Utilities
11:00	...176.72—1.82	59.80—.44	29.91—.26
Close	...176.98—1.56	59.54—.70	29.94—.23
RANGE			
High	....177.81	59.82	30.11
Low	....176.01	59.30	29.77

Change figured from previous closing average.

(a) Optional: stock or cash. (b) Extra in stock. (e) Liquidating dividend. (f) On account of accumulations. (g) Paid 1936. (r) Paid or payable this year. (v) With warrants. (*) Without warrants. (x) Ex dividend. (t) Ex rights. Yearly dividend rate carried on preferred stocks.

NEW HAMPSHIRE

Sets NATION'S Example

By MERRYLE STANLEY RUKEYSER
Copyright, 1937, Universal Service

New York, April 24—Having recently authorized by law a statewide bookkeeping study of the assets and income of the people of the state, New Hampshire, as a laboratory, sets a good example for the nation.

Governor Francis P. Murphy, a shoe manufacturer, has been accustomed in private affairs to examining figures, and, as a public man, he insists on fact finding before proposing elaborate legislative program.

Nationally, complete consolidated corporate income data are not available beyond 1933, though a preliminary statement for 1934 was prepared in June, 1936. With the lag between up-to-date information and new legislative proposals, the people have had to decide on the basis of hearsay and emotion rather than facts.

* * *

As a means of testing the accuracy of the indictment that owners exploited workers in recent years, a group of business men are urging corporations to prepare a consolidated seven-year statement of their affairs for the period ending December 31, 1936.

Commenting on the significance of one sample statement prepared along these lines, a spokesman for the group said:

"It will be noted from this study that, if the use of the savings of the people, invested in our corporations, be treated as a cost, then every corporation statement can make perfectly clear to Congress and the consuming public, that wages and salaries receive an overwhelming percentage of the receipts under the control of the directors. From a brief analysis of the steel industry of America, we are certain, during the last six-year period, it will show that wages and salaries have received on a partnership basis, in excess of 100 per cent of that part controlled by the directors. The natural question to Congress, and to the public, are: How much more can be paid in wages or in taxes with these facts being true? It is equally pertinent in the case of the railroads of this country, and raises the question as to whether the savings of the people, when invested in transportation and industrial enterprises, shall receive from the government and labor a different treatment than savings received, when invested in public utilities, in the bonds of the United States Government, states and municipalities of this country, as well as the savings invested in mortgages on farm and city property."

* * *

It was disclosed that two corporations, on setting up their accounts in this manner, averted labor warfare in their own plants.

Obviously, management, by adhering to conventional, stodgy accounting patterns, had been acting against the best interest of employers.

* * *

Arguing for prompter data concerning the profit and loss statement of business in the aggregate in the United States, these bookkeeping-minded individuals advocate that industry should promptly offer to the President without cost a board of three practical comptrollers to help the federal government speed up its statistical methods. They urge that Congress demand the administrative officers of the government produce by June 30 of each year the consolidated business operations of all enterprises, for the preceding year, in the same manner and on the same basis as private corporations are now compelled to report.

Bank Statement

Boston balance $19,000,000
Boston clearance 43,000,000

ANNOUNCEMENTS

1 Legal

Steel Stringer Bridge and Approaches. Massachusetts Flood Replacement Project No. WPFR 58, State Serial No. 11914. BARRE. Commonwealth of Massachusetts, Department of Public Works. Notice to Contractors.—Sealed proposals for constructing a steel stringer bridge with concrete deck, and approaches, will be received by the State Department of Public Works at its office, 100 Nashua Street, Boston, Mass., until 12 o'clock noon, D. S. T., of Tuesday, May 11, 1937, and at that place and time will be publicly opened and read. Plans, specifications and other pertinent data may be examined at the office of said Department. Plans and a pamphlet containing the Itemized Proposal with Special Provisions may be obtained upon payment of a charge of $10.00, which amount will be returned only to those who submit a formal bid for the project on the form provided in said pamphlet and within the time stipulated. All bids must be accompanied by a certified check payable to the Department for the amount of $900.00 or other security satisfactory to the Department. A bid bond is not acceptable as security. The check or security must not be included in the sealed envelope with the proposal but must be delivered to the Business Agent of the Department who will give a proper voucher for the deposit. Special attention of bidders is called to the minimum rates of wages prescribed by the State Department of Labor and Industries in accordance with the requirements of Chapter 461 of the Acts of 1935, and set forth in a schedule of minimum wages, copies of which may be obtained from the office of said Department. The name and address of the local registration office of the United States Re-employment Service, from which the employee lists for this project shall be obtained, will be supplied later but will be in the general locality of the work. The right is reserved to reject any or all proposals or to accept the one deemed best. By: WILLIAM F. CALLAHAN, Commissioner of Public Works, Boston, Mass., April 24, 1937.

NEW HAMPSHIRE
Sets NATION'S Example

By MERRYLE STANLEY RUKEYSER
Copyright, 1937, Universal Service

New York, April 24—Having recently authorized by law a statewide bookkeeping study of the assets and income of the people of the state, New Hampshire, as a laboratory, sets a good example for the nation.

Governor Francis P. Murphy, a shoe manufacturer, has been accustomed in private affairs to examining figures, and, as a public man, he insists on fact finding before proposing elaborate legislative program.

Nationally, complete consolidated corporate income data are not available beyond 1933, though a preliminary statement for 1934 was prepared in June, 1936. With the lag between up-to-date information and new legislative proposals, the people have had to decide on the basis of hearsay and emotions rather than facts.

* * *

As a means of testing the accuracy of the indictment that owners exploited workers in recent years, a group of business men are urging corporations to prepare a consolidated seven-year statement of their affairs for the period ending December 31, 1936.

Commenting on the significance of one sample statement prepared along these lines, a spokesman for the group said:

"It will be noted from this study that, if the use of the savings of the people, invested in our corporations, be treated as a cost, then every corporation statement can make perfectly clear to Congress and the consuming public, that wages and salaries receive an overwhelming percentage of the receipts under the control of the directors. From a brief analysis of the steel industry of America, we are certain, during the last six-year period, it will show that wages and salaries have received on a partnership basis, in excess of 100 per cent of that part controlled by the directors. The natural question to Congress, and to the public, are: How much more can be paid in wages or in taxes with these facts being true? It is equally pertinent in the case of the railroads of this country, and raises the question as to whether the savings of the people, when invested in transportation and industrial enterprises, shall receive from the government and labor a different treatment than savings received, when invested in public utilities, in the bonds of the United States Government, states and municipalities of this country, as well as the savings invested in mortgages on farm and city property."

* * *

It was disclosed that two corporations, on setting up their accounts in this manner, averted labor warfare in their own plants.

Obviously, management, by adhering to conventional, stodgy accounting patterns, had been acting against the best interest of employers.

* * *

Arguing for prompter data concerning the profit and loss statement of business in the aggregate in the United States, these bookkeeping-minded individuals advocate that industry should promptly offer to the President without cost a board of three practical comptrollers to help the federal government speed up its statistical methods. They urge that Congress demand the administrative officers of the government produce by June 30 of each year the consolidated business operations of all enterprises, for the preceding year, in the same manner and on the same basis as private corporations are now compelled to report.

Bank Statement

Boston balance	$19,000,000
Boston clearance	43,000,000

ANNOUNCEMENTS

1 Legal

Steel Stringer Bridge and Approaches. Massachusetts Flood Replacement Project No. WPFR 58. State Serial No. 11834. BARRE. Commonwealth of Massachusetts Department of Public Works. Notice to Contractors.—Sealed proposals for constructing a steel stringer bridge with concrete deck, and approaches, will be received by the State Department of Public Works at its office, 100 Nashua Street, Boston, Mass., until 12 o'clock noon, D. S. T., of Tuesday, May 11, 1937, and at that place and time will be publicly opened and read. Plans, specifications and other pertinent data may be examined at the office of said Department. Plans and a pamphlet containing the Itemized Proposal with Special Provisions may be obtained upon payment of a charge of $10.00, which amount will be returned only to those who submit a formal bid for the project on the form provided in said pamphlet and within the time stipulated. All bids must be accompanied by a certified check payable to the Department for the amount of $900.00 or other security satisfactory to the Department. A bid bond is not acceptable as security. The check or security must not be included in the sealed envelope with the proposal but must be delivered to the Business Agent of the Department who will give a proper voucher for the deposit. Special attention of bidders is called to the minimum rates of wages prescribed by the State Department of Labor and Industries in accordance with the requirements of Chapter 461 of the Acts of 1935, and set forth in a schedule of minimum wages, copies of which may be obtained from the office of said Department. The name and address of the local registration office of the United States Re-employment Service, from which the employee lists for this project shall be obtained, will be supplied later but will be in the general locality of the work. The right is reserved to reject any or all proposals or to accept the one deemed best. By: WILLIAM F. CALLAHAN, Commissioner of Public Works, Boston, Mass., April 24, 1937.

All Lost And Found Ads Are Broadcast Over WCOP Each Morning

MONEY TO LOAN

AUTO WHILE IN YOUR POSSESSION **LOANS**
NEW LOW RATES
AUTO OWNERS FINANCE CO., INC.
20 COLUMBUS AVE. LIR. 9236
MOTOR MART BLDG. LICENSE 214

LOANS UP TO $300 • Personal Note • Household • Co-maker
"A Friendly Service"
IDEAL FINANCING ASS'N, INC.
[illegible] Washington St. • Hub. 6651 • License [illegible]

BORROW the cash you need without collateral or endorsers on our no-co-maker plan. Inquire for details. Boston Morris Plan Co., 109 Washington Street, Boston, Mass. License 62.

AUTO & TRUCK LOANS
1 HOUR SERVICE
AMERICAN FINANCE CORP. License 23
Room 227, Park Square Bldg. HUB. 1313

LOANS To People Keeping House. Established Over 40 Years. License 8. Low Rates—Fair Dealings. S. B. Loan Co. 180 Washington St. Rm. 7. Cap. 8592.

IF YOU cannot borrow what you need on your diamond, watch, or personal property try E. E. CARSON & CO., 1 Salem St., Boston. Est. 1858.

LOANS FURNITURE CO-MAKER N-A-C PLAN. LICENSE 132, 373 Washington St. LIB. 5067. Room 202.

Need Money? New England Equity of Boston, Room 10. Mezzanine Floor, [illegible] 60 Boylston St. LIB 1734. License 57.

LOANS of $300 and over on legacies, stocks, etc. Write full particulars, Box P-436, Boston American.

PERSONAL LOANS NATIONAL LOAN SOCIETY 1448 Hancock St., Quincy. License 58.

CAPITOL 9561 FOR QUICK CASH LOANS. LICENSE 27

PILGRIM PLAN Loan on autos, furniture, 24 School St. Lic. 65. Cap 7243.

Household Finance Corp., 59 Temple Place, License No. 202. Liberty 4636.

ANNOUNCEMENTS

1 Legal

Steel Stringer Bridge and Approaches. Massachusetts Flood Replacement Project No. WPFR 17, State Serial No. 11028. NORTHFIELD. Commonwealth of Massachusetts Department of Public Works. Notice to Contractors.—Sealed proposals for constructing a steel stringer bridge with concrete deck, and approaches, will be received by the State Department of Public Works at its office, 100 Nashua Street, Boston, Mass., until 12 o'clock noon (D. S. T.) of Tuesday, May 11, 1937, and at that place and time will be publicly opened and read. Plans, specifications and other pertinent data may be examined at the office of said Department. Plans and a pamphlet containing the Itemized Proposal with Special Provisions may be obtained upon payment of a charge of $10.00, which amount will be returned only to those who submit a formal bid for the project on the form provided in said pamphlet and within the time stipulated. All bids must be accompanied by a certified check payable to the Department for the amount of $800.00 or other security satisfactory to the Department. A bid bond is not acceptable as security. The check or security must not be included in the sealed envelope with the proposal but must be delivered to the Business Agent of the Department who will give a proper voucher for the deposit. Special attention of bidders is called to the minimum rates of wages prescribed by the State Department of Labor and Industries in accordance with the requirements of Chapter 461 of the Acts of 1935, and set forth in a schedule of minimum wages, copies of which may be obtained from the office of said Department. The name and address of the local registration office of the United States Re-employment Service, from which the employee lists for this project shall be obtained, will be supplied later but said office will be in the general locality of the work. The right is reserved to reject any or all proposals or to accept the one deemed best. By: WILLIAM F. CALLAHAN, Commissioner of Public Works, Boston, Mass., April 24, 1937.

Steel Stringer Bridge and Approaches. Massachusetts Flood Replacement Project No. WPFR 31, State Serial No. 10557, WARE. Commonwealth of Massachusetts. Department of Public Works. Notice to Contractors.—Sealed proposals for constructing a steel stringer bridge with concrete deck, and approaches, will be received by the State Department of Public Works at its office, 100 Nashua Street, Boston, Mass., until 12 o'clock noon (D. S. T.) of Tuesday, May 11, 1937, and at that place and time will be publicly opened and read. Plans, specifications and other pertinent data may be examined at the office of said Department. Plans and pamphlet containing the Itemized Proposal with Special Provisions may be obtained upon payment of a charge of $10.00, which amount will be returned only to those who submit a formal bid for the project on the form provided in said pamphlet and within the time stipulated. All bids must be accompanied by a certified check payable to the Department for the amount of $1400.00 or other security satisfactory to the Department. A bid bond is not acceptable as security. The check or security must not be included in the sealed envelope with the proposal but must be delivered to the Business Agent of the Department who will give a proper voucher for the deposit. Special attention of bidders is called to the minimum rates of wages prescribed by the State Department of Labor and Industries in accordance with the requirements of Chapter 461 of the Acts of 1935, and set forth in a schedule of minimum wages, copies of which may be obtained from the office of said Department. The name and address of the local registration office of the United States Re-employment Service from which the employee lists for this project shall be obtained, will be supplied later but will be in the general locality of the work. The right is reserved to reject any or all proposals or to accept the one deemed best. By: WILLIAM F. CALLAHAN, Commissioner of Public Works, Boston, Mass., April 24, 1937.

LICENSING BOARD for the City of Boston. Application No. 1875. April 23, 1937—Notice is hereby given, under Chapter 138 of the General Laws, that Joseph [illegible] Dalton, as Dalton's Tavern, has applied for a license to sell alcoholic beverages of the following kind: All Alcoholic, as a Tavern, at 166 Harvard Avenue and rear entrance leading from driveway for stock [illegible] Allston District, in said Boston, in one room, first floor; cellar for stock only, of said building. DAVID T. MONTAGUE, EDWIN D. GALLAGHER, MARY E. DRISCOLL, Licensing Board.

BOSTON EVENING AMERICAN
"New England's Greatest Evening Newspaper"

Entered as second class matter at the Postoffice at Boston, Mass., under the Act of March 3, 1879, also at the Postoffice Department, Canada.

Published daily except Sunday and Holidays, 5 Winthrop Square, Boston, Mass., by The NEW ENGLAND NEWSPAPER PUBLISHING COMPANY. Telephone Liberty 4000.

Subscriptions by mail postpaid, one month, 50c; three months, $1.50; six months, $3; one year, $6. Boston Postal [illegible] 75c month. Domestic rates include postage in the United States, Porto Rico, Philippines, Cuba, Hawaii, Alaska, [illegible] Canal Zone, Canada. Mail subscriptions payable strictly in advance. Rates to foreign countries $2.00 per month.

The Boston Evening American assumes no financial responsibility for typographical errors in advertisements, but will reprint that part of an advertisement in which the typographical error occurs. Advertisers will please notify the management immediately of any error which may occur.

MEMBER ASSOCIATED PRESS
The Associated Press is exclusively entitled to the use for reproduction of all news dispatches credited to it or not otherwise credited to this paper, and also the local news published therein. All rights of republication of special dispatches herein reserved by the Boston Evening American.

ANNOUNCEMENTS

1 Legal

Multiple Span Bridge and Approaches. Mass. U. S. Works Program Grade Crossing Project No. WPGS 283. Town of HUNTINGTON. Commonwealth of Massachusetts. Department of Public Works. Notice to Contractors.—Sealed proposals for constructing a multiple span bridge over the Boston and Albany Railroad, over the Westfield River, and over a proposed roadway, including about 360 tons of Class 1 Bituminous Concrete for bridge surface, about 9270 square yards of approaches and side roads and about 2580 square yards of sidewalk base course consisting of either standard bituminous macadam or penolithic type of construction, will be received by the State Department of Public Works at its office, 100 Nashua Street, Boston, Mass., until 12 o'clock noon (D. S. T.) of Tuesday, May 11, 1937 and at that place and time will be publicly opened and read. Plans, specifications and other pertinent data may be examined at the office of said Department. A pamphlet containing the Itemized Proposal with Special Provisions may be obtained upon payment of a charge of $10.00, which amount will be returned only to those who submit a formal bid for the project on the form provided in said pamphlet and within the time stipulated. All bids must be accompanied by a certified check payable to the Department for the amount of $10,500.00 or other security satisfactory to the Department. A bid bond is not acceptable as security. The check or security must not be included in the sealed envelope with the proposal but must be delivered to the Department Business Agent who will give a proper voucher for the deposit. Special attention of bidders is called to the minimum rates of wages prescribed by the State Department of Labor and Industries in accordance with the requirements of Chapter 461 of the Acts of 1935, and set forth in a schedule of minimum wages, copies of which may be obtained from the office of said Department. Notwithstanding the aforegoing rates, the Contractor shall in every case pay at least the minimum wage rates per hour of $0.50, $0.75, and $1.20 for unskilled, intermediate and skilled labor respectively as prescribed in the Special Provisions of the Federal Bureau of Public Roads. The name and address of the local registration office of the United States Re-employment Service, from which the employee lists for this contract shall be obtained, will be supplied later but the said office will be in the general locality of the work. The right is reserved to reject any or all proposals, or to accept the one deemed best for the Commonwealth. By: WILLIAM F. CALLAHAN, Commissioner of Public Works, Boston, Massachusetts, April 24, 1937.

Home Modernization

ABBOTT LUMBER OFFERS YOU AT "Cost to Us" Prices Windows **2.25** Building Materials 13⅛x26x2-3 FREE DEL. TAL. 8000. 34 FREEPORT.

McMAHON'S RUGS AND LINOLEUMS 5 MILK ST. LIB. 7256

PESTS Exterminated. Low rates. Stores Apts. Guar. Res Call Col. 2194.

COTTE SHADE & SCREEN CO.—Good stock. Venetian blinds. East Boston 2345.

6 Deaths

MONUMENTS OF QUALITY WRITE FOR DESIGNS & PRICES **Theo. J. Craig** 14 FEDERAL AVE. QUINCY, MASS. GRAN. 5763-1607-R

8 Card of Thanks

The Family of the late JOHN SEWARD of CAMBRIDGE, wish to express their thanks for the sympathy and kindness of their many friends and neighbors in their recent bereavement.

9 Funeral Directors

Graham Funeral Service
772a Wash. St., Boston. Hig 3285
Special Funeral from $125
NON SECTARIAN
Anywhere in New England

J. S. Waterman & Sons
Funeral Directors
497 Commonwealth Ave., Boston

10 Monuments

LEE FILS MONUMENTS—Retail at wholesale prices. Write for free monumental Design. President 1690. DEACON BROS. MEMORIAL CO. 307 Centre St., Quincy, Mass.

MONUMENTS $50 AND UP
Write for beautiful catalogue
MEMORIAL GRANITE CO.
159 HANCOCK ST. QUINCY, MASS.

LET us figure before you buy. Revere Monumental Co., Rev. 0797-W.

15 Lost and Found

All Lost and Found Ads Published in This Paper Are Broadcast Daily at 10:55 A. M. 11:00 A. M. on Saturdays Over WCOP
112 K—267.7 M
for Information
Call Miss James
LIB. 4000

PIN lost, April 20, St. Mary's St., Boston, or Beacon St.-Lechmere car; lady's round gold, surrounded with one row turquoises, 2 rows diamonds, turquoise in center. Reward. Newton North 0451.

LADY'S diamond-studded watch, diamond bracelet, initials M. H. T., lost in vic. Central and Putnam Sqs., Cambridge. Reward. Eliot 7945.

BEAGLE lost, black-white-tan female, "Mitzie." Rew. 305 Princeton St., East Boston.

LOST—Orange Pomeranian dog, male, vic. of Abbotsford Rd., Brookline. Rew. Asp. 3237.

LOST—Lady's S. P. Co. white gold wrist watch, monogrammed G. B., between Dorchester and So. Boston. Rew. Tal. 1531.

Found Spitz, Collie, Police, Bull terrier and Fox terrier. Call Miss James, LIBerty 4000.

RING lost, Medford Hillside-Boston, man's gold signet, S. A. A. Reward. Pro. 1343-M.

IRISH Setter lost, male, April 20, Back Bay section. Reward. Liberty 9141.

18 Special Notices

JOSEF'S HOME HOSPITAL BARBERING SERVICE
Invalids, sick and injured. 258 Elm St., Somerville.

TEST YOUR SKILL AT THE RED CIRCLE GUN CLUB
3 Green St., 478 Tremont St., 43 Hanover St. Prizes Awarded for Best Marksman.

MACY'S Cocktail Bar. Dancing. Bowling. Main St. Maynard.

Insurance All kinds. Ernest E. Hardy. 147 Milk St., Boston.

Louis Del Beato, 53 Middle St., Fitchburg. Finest groceries, meats and provisions.

ALBERT E. STANDING Hairdressing Salon, United Shoe Machinery Bldg.

PAL'S Barber Shop. Clean, sanitary. Frank Peluso, prop., 537 E. Third St.

JOHN NAZZARO, Sanitary Shop. Boston's best barbers. 109 Arch St. Dev. 7144.

OSCAR MINOT, clean, sanitary barber shop. 335 Newport Ave. Gra. 0346-M.

WHEN in Fitchburg visit Johnny Tagg, Putnam St. Alleys, 14 Putnam St.

ANNOUNCEMENTS

14 Church Notices

THE FIRST CHURCH OF CHRIST, SCIENTIST
(The Mother Church)
Falmouth, Norway and St. Paul Sts., Boston. Sunday Services at 10:45 A. M. and 7:30 P. M. Sunday School at 10:45 A. M. Subject of Lesson-Sermon:
"PROBATION AFTER DEATH"
Testimonial meeting every Wednesday evening at 7:30

DUDLEY ST. BAPTIST, Rev. Arthur T. Brooks, D.D. 10:30 A. M., "Can You Change Your Face?" Y. P. and Junior Choirs (125). 7:30 P. M., PLEASANT SUN. EVE., 1st "CORONATION SPECIAL." Travelog: "England, Land of Beauty"; (100 beautiful views); Rousing "Sing" led by Pastor; 4 numbers by Sir Arthur Sullivan, by quartet, vested chorus, trumpet and congregation; Soprano solo, "The Holy City"; Vested Chorus, "Conquering King"; SERMON: "IS THE DEVIL WINNING?" Come early for a seat.

ST. JAMES CHURCH
Harrison Ave. Sunday services, Masses: Worker's Mass, 3:30. Other Masses at 6:30—7—9—10:15—11:30 daily. Holy Hour Devotions 12:30—1:30. Devotions in honor of St. Anne every Wednesday at 1 P. M.—7:15 P. M.

ST. STEPHEN'S CHURCH, 401 Hanover St. Rev. Wm. T. A. O'Brien, pastor. Sunday masses 9, 10:30 and 11:30. Noonday mass 12:20 weekdays. Little Flower devotions every Thursday, 12:20 noonday mass, 3:30, 5:20 and 7:45.

FIRST M. E. CHURCH, Temple Street, Beacon Hill. Arthur D. Stroud, Ph.D., Minister. 10:45 A. M., Sermon: "Shifting Responsibilities." 7:30 P. M., "The Gospel of Cheerfulness." 6:45 P. M., Y. P. G.

21 Beauty Aids

SPECIAL FOR THIS WEEK
$3.50 was $7.50 **Revitalizing Oil Permanent Wave** Long Lasting Waves and Ringlets. Other Waves.
GABRIELEEN . . $10.00
EMPRESS $8.00
Hair Cuts by Ralph Townsend
DeMilo Beauty Shop
453 Wash. St.
Room 617 Dev. 6851
BETTY ETHEL

ELECTRIC NEEDLE SPECIALIST
HAIR On ladies' faces permanently removed. No pain or scars. Physicians' references. **Mollie Rappart** 125 Tremont St., Boston. Rm. 402. Han. 7286

23 Dancing Instruction

"My REPUTATION Is Your PROTECTION"
BALLROOM Guaranteed in 4 LESSONS Tap Also Taught
PROF. RITTER 177 Tremont St. DEVonshire 7330

3 PRIVATE LESSONS. Miss Shirley Hayes, 330 Mass. Ave. at Hunt. Ave. Com. 0520. **$1** Beginners guaranteed. Newest steps. Expert instruction.

Wm. H. O'Brien 240 Hunt. Ave. CIR. 6526. 16 Priv., $5; 12 Classes, $5.

Private Lessons 21 for $5.00 **Hunter's** 340 Mass. Ave. COM. 0390

COPLEY ADULT BEGINNERS, ALL AGES! 177 HUNT. AVE., TEL. CIR. 7941.

15 PRIVATE LESSONS—UPTOWN SCHOOL. 330 MASS. AVE. AT HUNT. COM. 0520 **$5**

TAP Stanley Brown formerly "Cotton Club" N. Y. 339 Mass. Ave. (near Hunt.) Com. 8435. Dance recital May 7, Repertory Theatre, 8 P. M.

28 Professional Services

ALCOHOLICS Treated in 3 Days. Free Booklet. HALCO LABORATORIES, 31 Bedford, Boston.

29 Medical

FREE, X-RAY

Examination and consultation and treatment absolutely free to all who call before May 1st, 1937. The X-ray and mercury quartz light treatment are accomplishing wonders in disease of every description. No matter what your disease, Daniel J. Walsh, M. D., 18 Boylston St., Boston, Mass., fulfills the above offer. Office hours 10 A. M. to 8 P. M. Tuesdays and Fridays 10 A. M. to 4 P. M. Closed Sundays and Holidays.

URINARY-SKIN Prostate, Kidney, Blood Diseases
Reasonable Fee—Hours 9-8—Consultation Free
R. W. POWER, M.D. 32 BOYLSTON ST. HAN. 6938

PILES The Dover St. Clinic, 16 Dover St., Boston. Send for free booklet.

GLASSES—Frames, Rep'ring 'For Less' Eyes Tested Factory, 4 Shawmut St. near Park Sq. Hub. 3895.

40 Fur Storage

MONEY LOANED ON FURS • STORAGE • **FREE**
MAX'S LOAN 186 BROADWAY BOSTON

BUS. OPPORTUNITIES

SACRIFICE 550 Penny Machines in location sales average $1.50 per month per machine. Simco Sales Co., 1509 Blue Hill Ave., Mattapan.

MAKE BIG MONEY in renting bicycles. Pay for them out of your profits each week. For further information call Mr. Melvin, President 0200, Quincy.

MEAT-VARIETY store, great location, owner very sick; sacrifice, must sell immediately. 49 Mather St., Dorchester.

VARIETY store, fine location, good income; reason, sickness. Call Laf. 7697.

RESTAURANT for sale, in good location. Call 53 Howard St., on cor. Tyler St.

HARDWARE, paint store, fine location, good income, price $3500 cash. Arl. 5122.

REAL ESTATE MARKET

80 Houses for Sale

HANDY MAN
You can own a home at small cost, in Roslindale or Dedham, with land aplenty, if you are able to do own repairs. 4280 Wash. St., Roslindale. Par. 6850; Ded. 2008-M.

NEED Mortgage Money? If so, see Merchants Co-op Bank, 24 School St., Boston.

Beverly
2-STORY wooden bldg., with office and lavatory; adjoins R. R. For ind. bus. Bra. 4175.

Dorchester
Ashmont Sect.—9-rm. single, $6000; sun porch, oil heat, hardwood floors, gar., nr. rapid transit, schools, churches. Tal. 1015.

$5000—10-rm. single, h. w. heat, mod. impts.; comp. renov. Cap. 1787; Tal. 1299.

Everett
$3800 6-rm. house, sun parlor, all modern. 6000 ft. land, garage. Apple, pear, cherry trees; grapes; conv. loc. in Everett. Owner. EVE. 2805-M.

Jamaica Plain
$6000—Reasonable terms; 2-family, 8-8 rooms, mod. impts. Cap. 1787; Tal. 1299.

Medford
7 PINKERT ST., off Fellsway—2-family, excellent condition, 3-4 rooms, 2 sun parlors, 1-car garage, 5700 sq. ft. land, $4000. Inquire 14 Pinkert St., off Myrtle.

Melrose Highlands
396 FRANKLIN—8 rms., st. heat, oak floors, business section, $3900, $200 cash. Wyllys Gannett, Mel. 4261; res. 1067-W.

All Lost and Found Ads
published in the Boston American-Sunday Advertiser are broadcast from The Copley Plaza, Station WCOP, daily at 10:55 A. M., 11:00 A. M. on Saturday.

When you lose something, let the huge, combined circulation of the Boston American-Sunday Advertiser, of over 785,000, work for you. In addition, the notice of your loss will be broadcast over Station WCOP (1120 K—267.7M), at no additional cost to you.

For Personal Service
Phone Miss James at LIberty 4000

REAL ESTATE MARKET

80 Houses For Sale

Rockport, Mass.
Shops, camps, cottages, year round houses, waterfront and woodsy lots for sale at varied prices. Make us an offer.
Thurston Real Estate Agency
20 PLEASANT ST.
ROCKPORT, MASS. TEL. 534

6-RM. BUNGALOW $4900
1½ ACRES OF LAND, FRUIT TREES, ETC. Suitable for raising chickens. Hot water heat. Oil burner. 1 car garage. Exceptional value. Waltham near Lexington line. New. 7300.

Dorchester 27 Dakota St., modern, 2 apartment, 18 rooms, 3 car garage, separate heaters, rents $109. Price reduced to $7900. Terms. Frank S. Lane, 1 State St. Tel. Cap. 6760.

Milton
WE WANT offer on this lovely 6 rooms and sun parlor in Milton with its low tax rate; offers a real opportunity to buy this home. Gra. 1430, BEACON AGENCY.

Natick
Administrator's Sale—$6000
6-rm. mod. stucco cottage, all conv., scr. porch, fireplace, maple floors, spacious closets. Annis, 18 Oakland St., Natick 914-M.

Quincy
$1500—QUINCY—56 Canal Street, 4-room house, with small store, 2-car garage, just off Washington St., near Quincy Sq. $150 down payment. Call Mr. Trott, Capitol 9095. Evenings Cohasset 0581-W.

Merrymount Sect.—7-rm. single Colonial, fireplace, tile bath, shrubbery, $600 down; price $6000. Other houses $3000 up. Gra. 8418.

Roxbury
Roxbury 3-Fam. $6500 A-1 Repair
5-6 rooms, large piazzas, sep. heaters, rents $1104; fine location, terms. M. S. Rogers, 332 Washington St., Laf. 8912.

SINGLE house, 8 rooms, 2-car gar., large barn, $1500. Miss Healey, Hig. 5775.

Sharon
4-ROOM unfinished cottage, $750; terms. P. ARONSON, 136 So. Main St., Sharon.

Stoneham
$4500—STONEHAM—22 Everett St. 8-room single, modern kitchen, sun porch, bath, steam heat, 1-car garage, 15,200 ft. Fine section. Land for garden. Call Mr. Quimby, Cap. 9095, Eves. Reading 1435-W.

South Boston
$2000—SOUTH BOSTON—275 Bowen St., 10-room single, bath, near Dorchester Ave. Small down payment and monthly carrying charges. Call Mr. Trott, Capitol 9095. Evenings Cohasset 0581-W.

West Roxbury
$3300—Single, 89 Rockland St. Workingman's home. Large fenced yard; small down payment. Open Sunday. Par. 0342.

BUSINESS site and two-family house. 1980 Centre St., West Roxbury. Bargain.

AT 5245 Washington St., West Roxbury, a comfy cottage, reasonable.

Winchester
ATTRACTIVE 5-rm. house, 5000 ft. land. All modern conveniences, screened porch, 2-car garage. Fine street, accessible to schools and transportation, $4500; terms. Win. 1158-W.

Wollaston
$6500 New England Cottage, 6 rms., sun parlor, br'kfast nook, gar., tile bath, shower, fireplace. Gra. 8897.

81 Lots For Sale

LAND Builders—We have good lots. Construction Loans and a live sales organization to sell your houses. L. A. MURRAY, 707 South St., Roslindale. PARkway 6600.

Camp Lots, 100x100, 10,000 sq. ft., 10 a ft., overlooking lake. Lon. 5973.

$89 Large lot, $5 down, $1 wk. Mirror Lake, Wrentham. B-6, American.

82 Farms and Land For Sale

55 ACRE FARM
Thickly settled section. Local market for produce. Excellent garden land. 2 minutes to R.R. Close to schools. 9-room Cape Cod house, electricity, running water, barn, garage, workshop, henhouses, $4000. Terms.
Other farms, large and small.
F. H. SNOW & SON
BRYANTVILLE, MASS. Phone 38.

FARMS MANY STATES, Catalog 1000 bargains Free. STROUT AG'Y, 810FH Old South Bldg. Liberty 7125.

Young, 17 Esmond St., Dorchester. COL. 5090.

REAL ESTATE MARKET

84 Summer Homes—Cottages

Mirror Lake, Wrentham, Route 1-A Cottages for sale and to let, large lots, $89. Terms. B-503, Boston American.

Fieldston
6-ROOM bungalow, garage, near ocean front, $3000. Box B-193, Boston American.

Marshfield
BUNGALOW in cedars, nr. ocean, scr. porch; impts.; furn. Sell reas. Blu. 4550.

Natick
5-RM. cottage on pond, electricity, scr. porches, garage; nicely furnished; 12 miles to Boston; $800, clear. Win. 1927.

86 Real Estate Mortgages

1st & 2nd MORTGAGE LOANS TO HOME OWNERS
HUB FINANCE CO., 600 Washington St. LIB. 6410

SEND for list of Real Estate, Workingmens Co-operative Bank, 73 Cornhill.

RENTALS

90 Offices and Stores

Rice Bldg. Secretarial Service—Air cond. office, desk space; complete telephone, secretarial service. Lib. 1277.

91 Business Property for Rent

WAREHOUSE—LAWRENCE
4-story brick warehouse, 35x100 ft.; railroad siding, additional space available, $250. Apply 266 Lowell St., Lawrence.

93 Moving—Trucking—Storage

5 Rooms Moved $10. Also Storage. Pianos $4. Goods Insured in Transit. Cha. 9874.

C. & E. Motor Transportation. Local and long dist. Satisfactory service. Gen. 2400.

94 Unfurnished Apartments

Allston
48 BRIGHTON AVE.—Lovely 4-rm. htd. apt., top floor. Elev., janitor. N. N. 7300.

Belmont
2 FAMILY, lower mod. 5 rms., sun parlor, fireplace, sep. ent. Adults, $50. Available in June. For appt., Bel. 3192-J.

Brighton
6-RM. mod. apt., 8 Matchett St., near Newton line, conv., $50. Sta. 5376.

Brookline
EXCLUSIVE residential sect., spacious 6 rms., 2 baths, refrig., gar., heated. Lon. 6949.

Cambridge
HARVARD SQ.—2 rms., kitch., dinette, bath, electric dish washer, tile bath, $45. 9 Ware St. or Cap. 3900.

MODERN 5-rm. 1st floor, 2-family house. All done over new inside and outside, $32. Adults. Tro. 4951.

6 RMS., all impts., tile bath, 1st floor. 17 Chilton St. Reasonable. Tro. 4033.

Hingham
3-ROOM modern apt. in genuine Cape Cod Colonial. Best street in town. Convenient, heat, hot water, elec. stove. Business couple. Hingham 0591.

New York City
NEW YORK—If you contemplate living in New York write to Jean Holmes, the New York American Apartment Hunter, 1834 Broadway, New York City. She will furnish you with the finest vacancies available at whatever rental you are able to pay.

Roslindale
PARKWAY MANOR—We have but one unrented heated apt., 4 rms., modern and in excellent condition. Janitor service, $50. Hub. 7250 days or janitor, 4347 Washington St. Parkway 6270-W.

Roxbury
HEATED 5-rm. apt., just refinished, refrig., oil heat, reas. to right people. Gar. 0447 or Laf. 8655.

2 JOHNSTONE PARK—5-6 rms., impts., back piazza, $20-$22. MacLellan, 1270 Columbus Ave., Highlands 8400.

116 and 120 George St.—4 and 5-room apts. with bath, $16-$19 mo. Asp. 9540.

363 WARREN ST.—5 rooms, heated, cor. apartment, $30. Aspinwall 9540.

4 BOWER STREET—4 rooms, heated, $22. Aspinwall 9540.

29 and 31 GENEVA AVE.—5 rooms, bath, $20. Aspinwall 9540.

Somerville
Completely renov. 5-rm. 3rd floor apt., furnace heat; nr. Ford Plant, $33. Hub. 6126.

NEWLY Renovated, 4 rms., bath, comb. range, gas, hot water heater. $5 wkly. H. Blais, 190 Somerville Ave. Som. 6744M.

Employment

New Low Employment Rates
1 day—20c per line. 3 or more days—15c per line.

60 Employment for Women

EXPERIENCED girl, general housework, no cooking, live in. Cunningham 2073.

EXP. maid, gen. housework, live in, $10. Mrs. Cohen, 7 Nichols St., Chelsea 3626.

EXPERIENCED mother's helper, go home nights. References, $6. Gen. 1815.

GENERALS $12-$15; Helpers $8. Adams Agcy. 169 Friend St. CAP. 6536.

GENERAL maid, doctor's home, stay nights, 3 children, $7. Longwood 0375.

GIRL for general housework. Mrs. Short, 164 Cheswick Rd., Brighton. Sta. 8332.

Housekeeper wanted, 2 adults. M. Wolf, 263 Chestnut St., Chelsea 2328, 6 P. M.

WANTED—A young woman for general housework. Call Malden 3558.

WANTED—Experienced stitchers. Murray Salk, 6th floor, 897 Washington St.

61 Employment for Men

COMMERCIAL Refrigerator salesmen wanted to sell America's most popular line of equipment to butchers and grocers, with potential opportunities right now. Drawing account considered to desirable applicants. Write experience, age, references, pen and ink, your handwriting. Ed. Friedrich Sales Corp., San Antonio, Texas.

GREEK CHEF
Good pay. Permanent position. Call or write: James Katchopulos, 19 Broadway, Rockport, Mass. Tel. Rockport 486.

MASS. RADIO SCHOOL
18 BOYLSTON ST., BOSTON. HAN. 8184
SEND FOR CAT. NEW TERM MAY 3rd.

63 Situations Wanted Women

Accommodations given people who wish apts. cared for while at work. Sta. 3906.

GOOD launderer, guar. work; blankets 50c, curtains 30c pair. Refs. Jam. 1502-W.

62 Employment for Men & Women

IF YOU DON'T FIND the position you want in this column today place an American-Advertiser Situation Wanted Ad that will only cost 90c for a 2-line ad 3 days, or $2.10 for 7 days. Phone LIBerty 4000 TODAY!

64 Situation Wanted Men

CHAUFFEUR, married, age 40, best of references as to ability and character, would like to drive invalids or semi-invalids; sober and conscientious in every respect. Beacon 1625.

Chauffeur, Caretaker, Houseman, capable all around man (colored), last place 17 years; reason for leaving, death. Refs. Winchester 0415-W.

PAINTING and paper hanging, 18 years' experience. J. A. MACIEL, Som. 2810-M.

68 Instructions

DIESEL TRAINING
A good course should include not only Diesel Engines but Mechanical Drawing, Machine Shop Practice and Welding. We include all these subjects in our Day, Evening and Extension Course. Investigate—Compare. If unable to call, phone Com. 4219 or write Dept. A.
MASSACHUSETTS DIESEL INSTITUTE
80 ST. STEPHENS STREET
BOSTON, MASS.

SPRING TERM STARTS APRIL 26. ENROLL NOW WELDING, AIR CONDITIONING, ELECTRICIAN'S LICENSE, RADIO PICTURES, REFRIGERATION.
COYNE Engineering & Electrical **SCHOOL**
91 HAVERHILL ST., OPP. NORTH STATION, BOSTON

RENTALS

94 Unfurnished Apartments

R. H. WHITE CO.
AMERICAN SUNDAY ADVERTISER
FREE RENTAL BUREAU
CO-OPERATING WITH BOSTON REAL ESTATE MEN, OWNERS AND OPERATORS

For complete information about any kind of rentals, furnished or unfurnished rooms, apartments, or hotels, you are invited to make use of this free service. Call at Rental Bureau on the Fourth Floor at R. H. White Co.

BARBARA HOLMES
will be glad to help you
Corner Bedford and Washington Sts.
or
Telephone HANcock 4100
9:00 to 5:30

MODERN DOWNTOWN APARTMENTS
742 Tremont St. (cor. Worcester St.)
1-2-3 ROOMS
New elevator building—Reasonable rents
HARRIS POOBVU
10 State St., Boston Laf. 3414

AMBASSADOR HALL APTS.
FURNISHED—UNFURNISHED 1-3 rms.
14 Ivy St., Boston. KENmore 1338.

NEAR SYMPHONY HALL
Attractive 6-room apts. with hardwood floors. Mod. equipment, parking facilities, rear porch, hot water, janitor service, $37.50-$40.00. Ken. 0673.

$30 4-room apt., heated, Park Square Section. 1st floor. 9 to 6 P. M. HAN. 2775.

95 Furnished Apartments

LANDLORDS—The tenants like it. Silence, economy and simplicity—ELECTROLUX.

4 RMS., furnished, gas, elec., private bath, piazza; parking; $9 per week. 112 Blue Hill Ave. Hig. 4169.

Brookline
BEACON ST.—4-rm. apt., parking, gas, light, refrig. incl., $80 mo. Hub. 8500, Line 3.

NICELY furnished 3 rms., bath, st. ht., cont. hot water, all impts. Gar. 9595, days.

THREE furnished rooms, range, oil burner, $3 week. 40 Longwood Avenue.

Somerville
Tufts College—6 rooms, 2 family, nicely furnished, adult family, $60; parking. Box No. B-424, Boston American.

96 Houses for Rent

Marblehead
4-ROOM furnished house, oil, 2 baths; American people. May till end of October. Marblehead 1146.

97 Summer Homes

South Shore
SCITUATE—For rent, nr. beach, 7 rms., May 15-Sept. 15; conveniences, Electricity, screened porch, $250; 4 rms, $175; waterfront 7 rms., double garage, bath, June 1-Sept. 6, $600. Box B-202, Boston American.

100 Housekeeping Rooms

Back Bay
FURNISHED ROOMS—1, 2, 3 rooms for light-housekeeping from $2.50 to $8 week. Nickerson, 508 Mass. Ave. Com. 1647.

Boston
6 CLARENDON—2 beau. rms., kitchen priv., $3, $4. Home of Christian lady artist. Christian bus. women pref. Ken. 9138.

289 BEACON—3 large rooms, running water, twin beds, privs. opt. Com. 9125.

Cambridge
49 IRVING ST., nr. Harvard—1 room, kit., bath, hskpg. rm., semi-priv. bath. Eli. 7805.

FURNISHED room, kitchenette, near Cottage Farm Bridge, 127 Chestnut St.

102 Rooms With Board

UNUSUALLY good home for elderly man or woman. See to appreciate. Reas. Bea. 1185.

103 Rooms Without Board

223 BEACON ST., nr. Garden—Large, sunny rm., twin beds, running water; gentlemen.

GOOD trade toward '37 G. E. refrig., Miller radio and refrig. 351 Broadway, Che. 0104.

Back Bay
336 COMM. AVE.—Beautifully furn. 1st floor front rm., hskpg. opt. Cir. 7812.

174 ST. BOTOLPH—Cor. sunny redec. rooms, $3-$7; tourists $1 ea. Com. 8823.

Beacon Hill
17 BRIMMER ST.—Beautifully furn., large front rm., semi-priv. bath. Laf. 7985.

Cambridge
65 INMAN ST.—Nicely furn. newly dec. front room, near bus line. Kir. 9109.

Copley Square
Unusually convenient front room, reliable business person, hot, cold water, elevator. Ken. 8156.

104 Children to Board

DORCHESTER—Child to board, good home, single house, yard, reas. Tal. 0023.

INFANT from birth up. Private home. Mother's loving care; reas. Gra. 5457-W.

WANTED to board, 2 or 3 children; nice place. Mrs. Hawes, 49 Water St., Holbrook.

MISC. FOR SALE

127 Clothing—Furs

SUITS TOPCOATS WERE $25-$35-$40 NOW **$7 $11 $14** PANTS TO MATCH $1.98-$1.49-$2.49
103 United Clothiers Washington St. Open Every Eve.

129 Furniture

JACKSON Folding Chairs, tables, bentwoods and chromesteel furniture for rent and sale. 27 Haymarket Sq., City. Cap. 3632.

130 Refrigerators

Kelv inator de luxe; also Norge. 26 Church, Har. Sq., Camb. **$35**

131 Washing Machines

EASY WASHER Factory rebuilt, $15 up. 306 Hunt. Ave. Lon. 6600

146 Horses—Livestock

LEO BOYLE'S Riding School
Pleasant St., South Natick
Natick 1934
Horses Schooled for Show Ring and Hunting Field
Horses boarded and given excellent care
An Outstanding Selection of Desirable Ponies and Horses For Sale

FOR SALE
Black horse, 7 years old, stands 15.1 hands. Winner of many blue ribbons. Sound and safe for anyone to ride on a bridle path or to show. Sacrifice price. For information call Charlestown 0276.

AUTOMOBILES

200 Automobiles for Sale

'34 OLDSMOBILE DE LUXE CONV. COUPE An 8 Cylinder, 6 Wheel Job, many extras including Radio and Heater; immaculate in appearance and performance, used only during summer months, offered at an unusually low price **$525**
GRANNONE MOTORS, Inc.
178 HIGH ST., WALTHAM. Tel. 6810

$5 TAKES ONE AWAY
Covers Insurance and Plates if desired
5 Finance Co.'s 5 PLANS Price Pay't
'31 Nash R. 6 Sed. . . . . $95— $6.05
'32 Ford De L. Coupe . . . . 165— 10.37
'33 Ford De L. Sedan . . . . 225— 14.31
'33 Willys Sedan . . . . 185— 11.83
Princeton Motor Sales, Inc., N. Artery. Som. 8787.

Chevrolet 1930 Sedan $65
Dodge 4-dr. 1930 Sedan 95
Nash 4-dr. 1932 Sedan 165
Many others; $10 down, bal. in 20 monthly notes.
GROVE HALL PONTIAC
400 Blue Hill Ave. HIGhlands 7600

'35 Chev. Sport Sedan
Built-in trunk, other de luxe features. Tires, finish, etc., perfect. Only one at this special price. Dunham Chev., 431 Wash. St. New. No. 5620. **$525**

'30 Buick 4-door Sedan
Has had the best of care; good for many serviceable miles **$95**
WINTER HILL SALES & SERVICE
341 Broadway, Somerville, SOM. 6767.

★ **'32 ESSEX COUPE $125** ★
See this car today before you buy, it is in good mechanical cond., original paint. JACKSON SQ. CHEVROLET, 1540 Columbus Ave., Rox. GAR. 7000.

$239
'34 Chevrolet ½-ton Panel Truck; excellent condition thru-out. Little Motors, 840 Main St. Waltham 2400.

'34 Chev. 4-dr. Sedan, excellent thru-out. Arlington Centre Motors (Chev. Dealer), 440 Mass. Ave. Arlington 6410. Always open. **$425**

$10 DOWN '35 Dodge Coach; this beautiful roomy car is just as good as the day it left the showroom floor, $485. Terms. CAMBRIDGE PARK MOTOR CO., 922 Cambridge St. Tel. Kirkland 0412.

'36 Chevrolet Master Sedan $600
8000 miles, all new car, 4-door '34 Chevrolet Master Sedan, $300. 700 others in stock, $15 to $1000. SOM. 2620.

'34 PONTIAC COACH $390
All new tires, see this car today. Call PAR. 6400. Terms.

'31 FORD ROADSTER. A CAR for youth—a value for all—fine motor. **$75**

Malden Dodge Malden 3100
'31 DODGE Rumble Seat Coupe, looks and runs like new, $75. Also Plymouth 4-Dr. Sedan $65. Seen anytime. Mr. Peters, 1 Mt. Vernon St., rear 200 Boston St., Dorchester. Gen. 9296; Col. 9057.

'32 Chevrolet 4-Dr. Sedan. A-1 throut. Arlington Center Motor (Chev. Dealer), 440 Mass. Ave. Arl. 6410. Always open. **$225**

'34 Pontiac Coach, in excellent condition. LITTLE MOTORS, INC. 840 Main St., Waltham 2400. Open eves. **$387**

'34 Nash Ambassador Sedan Many extras. Be sure to see this today. Mr. Belotti, Main St. Garage, 600 Main St. Camb. Tro. 4840. **$375**

1937 BUICK
Model 64, Tudor Sedan. Seen at 709 Wash. St., Brookline. Aspinwall 9444.

WHAT-A-BUY $150
'31 BUICK SPORT COUPE 6 W. W. MYEROW BROS. CO., 15 Berkeley St. Han. 7365.

$9.94 monthly buys Ford; no money down; no delay; no red tape. Call Mr. Waters. Bea. 6200

'33 Dodge 4-dr. Sedan, A-1. Wheaton Motors, Belmont 3525. **$335**

'34 Plymouth 4-dr. Sedan, low mileage. Very good cond. Weymouth 0330. **$395**

'33 Ford Fordor Sed. De Luxe Chas. B. Perham 295 Br'dway, Arlington 2433. Open eves. **$245**

'33 Ford De Luxe Cabriolet Hoover Motors Motor Mart Bldg., Park Sq. Hub. 7100. **$245**

'36 Ford Beach Wagon, (2) to choose from. Braves Field Motor, 894 Com. Asp. 7816. **$585**

'34 FORD De Luxe 4-Dr. Sedan, like new; radio, heater, $295. Zanditon, Gen. 9167.

'35 Ford De Luxe Tudor $45 Down, $15 per month. HILL'S GARAGE, 316 Boylston St., Brookline BEA. 4330

'30 Chevrolet Coupe, very clean. Chas. B. Perham, 295 Broadway, Arlington 2433. Open eves. **$85**

$65 Down, buys a beautiful 4 dr. '33 Dodge Sedan, fine running car, price $325. Myerow Bros., 15 Berkeley St. Han. 7365.

'35 Chev. Coach, A-1; has radio, heater. Blu. 3500 **$500**

'36 Ford Sedan. Guaranteed. Terms. Gen. 1416. **$445**

'36 Ford Tudor, radio, heater, A-1, private. Longwood 2156. **$315**

'33 Plymouth P. D. R. S. Coupe, A-1. Mr. Hentzl, W. New. 3300. **$295**

'31 Chev. 4-dr. Sedan; extra clean. Garrison 1157 eves. **$135**

'35 Chev. ½-Ton Panel, 311 Talbot Ave., Dor. Geneva 7419. **$395**

'30 Ford Tudor, completely overhauled, like new, $5 down, $2.60 weekly. Sta. 6700.

'37 DE SOTO Tour. Sedan, slightly used. Substantial reduction. Weymouth 0330.

NASH SEDAN $75. '30 FORD COUPE $65 No Money Down. H. B. Smith KEN 2760

FORDS: 28 late models; bargain prices; easy terms. 1061 Comwlth Ave. STA. 6000

'36 Ford Fordor Touring Sedan, $545. Packard 1079 Comm Ave. Sta. 0804.

'30 ESSEX 4-Dr. Sedan, thoroughly reconditioned, $5 down, $2.18 wk. Sta. 6700.

'33 CHEVROLET Conv. Cope, R. S., gun-metal finish; tires and motor A-1, $285, terms. Eli. 7846.

PONTIAC '32 Sed. $145. $10 Down 20 months to Pay, 1136 Mass. Ave., Dorchester. GARrison 9030.

NASH Our reputation is your protection 840 Comm Ave KEN 1403

'37 CHEV. Town Sed. 4100 miles. Must sacrifice. Gar. $635. Mr. O'Brien

'37 CHEV. Town Sed. 4000 miles. Will sacrifice. Gen. 7172

TIRES 88 "TIME," 50c WEEKLY. 117 STANIFORD ST., BOSTON

'34 PLYMOUTH COUPE, $325. R. L. O'NEIL, 264 COL. RD., DOR. HIG. 2300.

$5 Down buys O. K. reconditioned cars. Washington St. Garage, President 7070.

'32 CHEVROLET SPORT COUPE. $235 Gage-Elsner Chevrolet Co., Mys. 2900.

'30 FORD Conv. Coupe, rumble seat, $75. '29 Ford Rdstr., like new, $35. Mal. 6655.

'30 CHEVROLET Sport Roadster; an ideal car at a real low price, $65. Kirkland 7470.

80 Cars, $50 to $300. Only $10 Down Henley Kimball Co. 1299 Boylston St. KEN. 4010.

'32 BUICK 4-Dr. Sedan, like new, $35 down, $4.81 weekly. Stadium 6700.

85 CARS, $10 DOWN—OPEN EVENINGS Coombs & McBeath, Inc., Kenmore Square.

'33 Chev. MASTER R. S. COUPE $10 DOWN. GEN. 7400.

MISC. FOR SALE

133 Sewing Machines

FACTORY expert will call, oil, adjust any make sewing machine, $1. Ken. 7270. Sears Roebuck & Co., Boston.

139 Oil Burners

Range burners $4.80; power burners $59; comp. guar. Terms. Modern Mfg. Co., Inc., 31 Summer St., Lynn. Bre. 6702.

141 Building Materials

CEDAR POSTS . . . . Lin. ft. 8c
FIR PICKETS . . . Lin. ft. 1c up
OAK FLOORS, regular size . . . . . . 6c ft.
FRIEND LUMBER CO.
29 Gibson St., Medford. Tel. Mys. 5650

AUTOMOBILES

200 Automobiles for Sale

NO MONEY DOWN!
Buys any of these cars
MONTHLY
'32 Plymouth Sedan . . . $15.55
'32 Chevrolet Sedan . . 16.55
'32 Ford Sedan 12.46
'31 Ford Tudor 8.67
'33 Chevrolet 4-Dr. Sed. 13.25
'33 Plymouth De L. Sed. 15.25
LOOK
HOMESTEAD
DODGE—PLYMOUTH
1311 Boylston St. Open Till Midnite

BEST BUYS
'36 Ford Convertible Sedan . $575
'34 Ford De Luxe Coach . . . $295
'33 Ford Coach $195
'30 Ford Coach $165
Many Others, All Makes, All Models
SEE MR. BRIGGS
HARVARD AUTO CO.
1230 MASS. AVE., CAMBRIDGE TRO. 9480

USED CAR BARGAINS
'31 Willys Knight Rdstr $65
'30 Franklin Sedan 85
'31 Ford Sport Rdstr 85
'31 Chevrolet Sport Rdstr. 95
'31 Ford Sport Coupe 85
'32 Pontiac Coupe 145
'34 Plymouth DeLuxe Coupe . . . 365
Garage, 974 Mass. Ave., Cambridge. Tro. 5135.

AUTO REPAIRS TIME PAYMENTS No Down Payment. Easy Terms
STRATTON MOTORS, INC
2117 COMMONWEALTH AVE. STA. 9200

★ CASHMAN'S 4-STAR SPECIAL ★
'35 Chevrolet Coach $335
W. E. CASHMAN CO.
Chevrolet—Open Evenings
★ 788 Beacon St., Centre Newton 5540 ★

DIDJAKNOW that this '33 Pontiac 4-door Sedan, exceptionally clean every way, is a bargain at $339; pay $43 down, $13.75 monthly. C. E. Batchelder & Co., PONTIAC SALES, 34 Arsenal St., Watertown. MIDdlesex 8370.

PORTER SQ. CHEV '36 Chevrolet Sedan Delivery
Perfect condition in every detail, will sell with a new car guarantee, $150 down or your car in trade. 2055 Mass. Ave., Cambridge. KIRkland 4400.

'34 PONTIAC SEDAN
Touring 2-Door, A-1 Shape, Motorola Radio **$395**
WALDMAN MOTOR SALES
995 Blue Hill Ave., Dorchester. GEN. 9369

'35 La Salle Touring Sedan
It would be hard to find fault with this car, terms to suit **$845**
WINTER HILL SALES & SERVICE
341 Broadway, Somerville, SOM. 6767.

Special Today Only
1929 CHEVROLET FORDOR SEDAN Original paint, excellent tires, radio. No money down. $4.30 month. HOMESTEAD, Ken. 2840. ASK FOR SEYMOUR.

KLEEN UP SALE
100 USED CARS ON SALE TODAY
TERMS AS LOW AS $5 DOWN
Hughes, 2355 Mass. Ave., Camb. Kir. 5040

$10 DOWN 20 mos. to pay balance. Lincoln 7-Pass. Sedan Chas. Fuller. KENmore 1780.

'34 Chevrolet Coupe Owned by Newton school teacher. Weymouth 0330. **$465**

'35 Dodge 4-Dr. Sedan $525; '35 Pontiac 2-Dr. Sedan $475; guar. East Boston 1366.

Brakes Relined, very easy payments. Clancy's Com. 0600. Open 24 hrs.

AUBURN Conv. Coupe, 1931, very sporty, runs like new, $235. Terms. ELiot 7846.

200A Auto Trailers

AUTO CRUISERS
TRAVEL COACHES
New and Used Trailers on Display at Our New Showroom
New England Marine Co.
846 Commonwealth Ave. Liberty 4487

PASSENGER COMMERCIAL UTILITY or **ELDREDGE**
all TRAILERS—Elton M. Eldredge, Inc. Open Even. 286-290 No. Beacon St., Boston. STA. 7400-7401.

'36 Trailer Sleeps 2, refrig., gas stove, running water, perfect throut. Inspection by appointment; write or call C. M. Barker, 29 Irving St., Brookline. Lon. 6014. **$500**

TRAILER KOZY COACH N. E. DISTRIB. **HQTRS.**
Princeton Motors, Cor. Artery & B'way Som. 8787

201 Trucks For Sale

'34 CHEVROLET MASTER SEDAN
DELIVERY TRUCK
112" W. Base. Complete motor job—New paint. $130 Down.
CHELSEA SQUARE CHEVROLET
200 Broadway CHElsea 1800
Open Eves.

'31 FORD 157" W. B. STAKE BODY truck. Dual Wheels. A-1 Mechanically; it's a real buy at **$125**

Broadway Chevrolet 130 Bdwy. Somerville SOM. 0690. Open Even.

PORTER SQ. CHEV '35 & '36 Chev. ½-ton Panel Trucks. All thoroughly reconditioned and guaranteed. $125 down or your car in trade. 2055 Mass. Ave., Cambridge. KIR. 4400.

GMC TRUCKS FROM $75-$3000 163 NO. BEACON ST., BRIGHTON

Used Trucks Chelsea Motors, 29 Park St. Chelsea 1610

202 Automobiles Wanted

DON'T LOSE YOUR CAR
We will buy your equity for cash and assume your unpaid notes. 250 Washington St., Brighton. Alg. 1180.

WE WANT 100 Cars and trucks for export trade. Will pay more spot cash. Call today HARVEY Everett 2050.

AUTOS WANTED, will pay cash; drive in or call 1196 Comm. Ave., Lon. 8507.

Good used car wanted, any late model; will pay cash. Mr. Brilliant, Som. 3128.

203 Tires—Parts—Accessories

FIELD'S Good Used Tires 126 Comm. Ave. **$1.25 up**

206 Automobile Painting

COMPLETE Oven-Baked ENAMEL Job. Any car, any color. Body, fenders, wheels; top dressing, striping. Complete. COLUMBIA AUTO PAINTERS Largest in N. E. 22 Brigh. Av. Sta. 3033 **$15**

208 Automobile Repairing

FRANK'S AUTO SERVICE
Official Brake & Light Station Located in Oxford Garage
Expert Brake and Ignition Service
6 Eustis St., Camb. Eli. 8350

TIME PAYMENT REPAIRS ON ALL CARS. CALL MR. FORD. GEN. 1492.

Brake and Light
Wagner Electric Corp., No. 317. Complete brake service. 158 Brookline Ave., Boston. Ken. 5884.

Pleasant St. Garage, 1000 Pleasant St., Belmont 1106. Official Station No. 148.

210 Automobile Schools

$10 Full course lessons. Short course $5 Mass. State Auto School, 277 Tremont St. Han. 7941.

Safe and Reliable. Pay as you wish. Modern Auto School, [illegible] Tremont St., Han. 3823.

LEARN to drive, supervised by expert instructors. Lessons [illegible] your home. Wing's School, 754 Comm. Ave. Lon. 4412.

Learn to Drive. [illegible] "MET" AUTO SCHOOL, [illegible]

NEW ENGLAND'S GREATEST
EVENING NEWSPAPER

BOSTON EVENING AMERICAN

SATURDAY, APRIL 24, 1937

LARGEST EVENING CIRCULATION
net paid average, 6 months ending Sept. 30, 1936 263,130

The President's Appeal for Less Spending

THE PRESIDENT has asked Congress to appropriate 1,500 million dollars for work relief in the next fiscal year.

It is extremely significant that in doing this he scarcely mentioned RELIEF, but dwelt at length upon the acute financial emergency which confronts the nation.

He gave the Congress an assortment of STARK REALITIES about government finances.

More ominous than all else is the fact that the Federal budget WILL NOT BE BALANCED, as this paragraph of the message reveals:

The revised estimates of receipts and expenditures for the fiscal year 1938 as here presented indicate an estimated net deficit of 418 million dollars."

What does the President think of this?

He said: **"I regard it as extremely important that we should achieve a balance of actual income and outgo for the fiscal year 1938, and I appeal to you to join me in a determined effort to bring about that result."**

He said again:

"I propose to use every means at my command to eliminate this deficit during the coming fiscal year."

And he bluntly said to Congress:

"An increase in appropriations would nullify our efforts to prevent a deficit in 1938."

CLEARLY in the President's mind is the danger that Congress will yield again, as it has in the past, to the pressure of special groups for new spending with utter unconcern for cost.

He warned: **"It is a matter of concern to you and to me who are working for a balanced budget that so many special groups exert the strongest pressure to bring about increases in government expeditures.**

"If we are to avoid a continuation of deficits, we must resist these importunities or provide the necessary revenues to meet the increasing costs."

That is his key for Congress:

KEEP EXPENDITURES WITHIN THE LIMIT OF REVENUES.

Cutting government costs is the RIGHT way to do this.

Boosting taxes is the WRONG WAY.

THE budget cannot be balanced by impoverishing the people, which is what present taxes ARE DOING, and which higher taxes will certainly do.

The budget must be balanced BY ECONOMY.

That is what the President insists HE wants.

It is what the nation WANTS AND NEEDS ABOVE ALL ELSE, if it is to emerge from the despair of a government plunging headlong toward bankruptcy, as our government has been doing year after year.

G-Man Dies a Hero

SEVEN members of the gang accused of robbing a bank in Katonah, N. Y., are in various jails.

The thorough methods of the Federal Bureau of Investigation in rounding up suspected criminals have thus produced their usual amazing results.

Public satisfaction over this result must be tempered by knowledge that one of the Federal agents engaged in the roundup paid with his life for his heroic service.

This reminds the American people that the underworld is deadly and relentless, armed to kill and WILLING to kill.

But it is also a reminder that the G-Men are beating the underworld AT ITS OWN GAME.

They are not to be stopped by bullets. Agent Wayne Baker died a hero's death, as have many of his fellow officers before him, but the Federal Bureau of Investigation has completed the job he started AS IT ALWAYS DOES.

It is doing more to give real meaning to the fact that CRIME DOES NOT PAY than any other effort ever made in behalf of the American people and their security.

The deepest sympathies of the nation are stirred by the death of G-Man Baker. The manner of his death is proof anew that EVEN MURDER cannot stop the FBI.

City Cleaning

SPRING housecleaning is an old institution in New England, and an important one.

No less important is Spring city cleaning, a new institution, proclaimed by Mayor Mansfield for the fortnight, May 1 to May 15.

The period should be a challenge to every Bostonian to clean his home, his yard and all his property; to paint buildings that need painting, and to repair dilapidated structures.

It is a campaign that should stimulate civic pride and lend itself to general co-operation.

But there is even more in the Spring Clean Up, Paint Up and Fire Prevention observance than mere pride; there is the assurance of a happier and safer life for everyone.

Merit Upheld

GOVERNOR HURLEY, vetoing a bill to provide life jobs for various Hull municipal employes, said:

"The measure seems to me an evasion of the Civil Service laws that I am pledged to uphold and which I am determined to uphold."

The people generally will favor the Governor's determination; merit, not political influence, should be the principal qualification for public office.

In the long run, the Hull employes will probably benefit by his veto, for the Legislature that now would employ them for life could in the future repeal the law and terminate their jobs.

The only real protection for any government worker is Civil Service.

Read Good Books

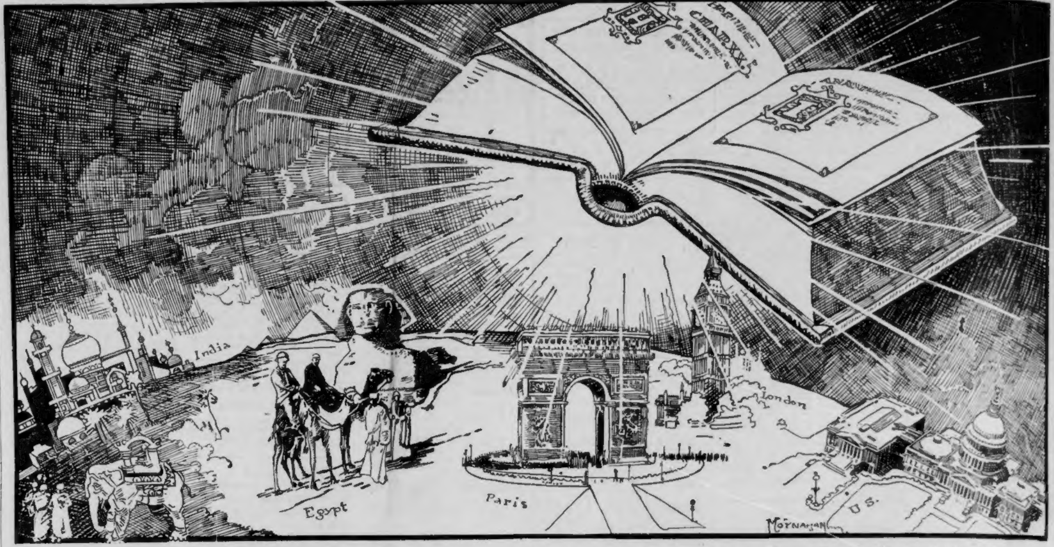

What Is Television, Compared to the Greatest of All Communication That One Good Book Affords?

THE WRITER of this editorial you do not know, may never know. Whether he is tall or short, stout or slender, handsome or homely you cannot guess, and, probably, do not care. That is not important.

You sit in the quiet of your home, or in the noise of the subway train, or possibly in your automobile parked by the side of the road.

The writer sits at his desk in the newspaper editorial room, all about him typewriters clacking, endless conversation and teletype machines pounding out the news of the world.

Yet your mind and his mind are able to bridge the gap of time and space and meet, his thoughts becoming your thoughts just as though you and he, like old friends reunited, were sitting together and talking. That IS important.

Thus is demonstrated to you the marvelous power of the printed word—the book, the newspaper, whatever you may wish to read.

* * *

We are told that the big problem of our day is communication, such as we hope television may supply.

But what is television compared to the greatest of all communication that one good book affords?

Reading brings the whole world to your living room chair—the beautiful Taj Mahal that an Indian prince built for his princess, the pyramids of Egypt raised on the desert no man knows exactly when, Paris' famous Arc de Triomphe, Big Ben of London or our own national capitol.

Reading brings down to you the farthest star that the telescope reveals, though it be ten million light years from our tiny universe.

Reading brings up to you the center of the earth, showing you all the great discoveries physicists, geologists and chemists have made in their laboratories.

Reading can do even more; it can reach out beyond the graves of men and women centuries dead and bring you their thoughts and knowledge, just as this editorial brings you this writer's.

* * *

Actually, scientists say, there is neither time nor space. Good books prove it.

Through books you meet Shakespeare, read the wondrous words that flowed from his pen. You could do no more were he living today and seated with you in your home.

Through books you meet all the important men that ever lived—Homer, Archimedes, Plato, Aristotle, Socrates, Dante, Michelangelo, Beethoven, Bacon and others whose names would fill this page.

Through books you learn to play the sweetest music ever written, to build the mightiest bridge ever conceived, to understand the biggest ship that ever plied the sea.

For from books pours out to you all that the mind of man has developed in the 12,000 years since the late Stone Age, and in the dark period of a thousand centuries before that.

* * *

Study Mr. John Moynahan's admirable cartoon, and let the book that he shows lighting the world light also your mind. Let it inspire you to greater effort.

Resolve that you will travel through all history, through infinite time and space, by way of the best of all communication, the well-written book.

Remember that thought is power and, as forest trees grow from trees dead long ago, so your thoughts and yourself will grow from the thoughts of other men and women left in the printed word.

And as you grow you will begin to know how really fortunate and rich you are.

Undoubtedly yours is the greatest of inheritances, the vastest of legacies.

You have no parent, uncle or indulgent kin to leave you a million dollars. That, probably, is true.

But you have more, far more. The greatest men and women of all time have bequeathed you wealth more desirable than money. They left you their brains.

In good books, you will find them.

New York Day by Day

By O. O. McIntyre

New York, April 24—They finally got me out to another afternoon tea and for a dandy takeoff I've just introduced a lady to the husband she divorced eight years ago. All I can do now is look around for some unoccupied corner in which to do a little serious brooding.

I'm something of a wall leaner and far away looker. Sometimes they think I'm not of this world. The ascetic type. Introspective. If anyone tries to speak to me I'll put on my sad wisp of a smile. As though nothing mattered and I was sick of public admiration.

But from the way they glance at me and flounce on you'd think I had a touch of the bubonic plague or something. If I were a hand-kisser and full of small talk I'd get somewhere. Maybe they think I'm part of the furnishings. A statue in chalk or the like.

A fellow ought to rate more than a cup of tea for rounding in to one of these affairs. Don't look now, but that girl slightly lit is weaving my way. Yes, she sees me. Count on me to attract the party drunk. She hiccups: "Ah, my noble dream prince!"

That makes a fellow feel like a dash of lavender right off. No tea for this patootie. You could chin yourself on her breath. She wants to know if I'm "lit'ry." And she's beginning to pick things off my coat lapel and get confidential. The coy sort. They cry easily, too. It won't be long now until she's in tears over the passing of her granduncle in the war of the rebellion, or that I've hurt her feelings. I can lean against a wall, keep my mouth absolutely shut and hurt more feelings than any professional insulter that ever lived. It's a gift. I never miss.

I knew it. She's tuning up. I hope her mascara doesn't run. She says if I don't want to talk to her why not go on about my business. What do I think she is—a pick-up? And sniffs that's the trouble with a girl coming to a party unescorted. Some young fellow is always trying to get fresh with her. All of a sudden she decides to become haughty.

I wish they'd just let me go on with my leaning until it is time to go. It takes a lean guy for a long lean. Perhaps I'd have a better time if I went giddy and took up a little flirting. At my age flirtation is a feat in gallantry. The last time I tried it, I smiled at a neat Myrna Loy-looking number in the foyer of Music Hall and I heard the object of my coyness inquire of her girl friend: "What's that fool grinning about?" When I grow coquettish, it's comedy. One of these days I'm going to get all charmed up at one of these Charm Schools. Then I'll show 'em.

I think I'll try out a little coquetting on this old Bloomer Girls number sitting alone on a divan, dawdling her tea cup. I'll ask her if I didn't meet her at Palm Beach this winter. You might have known it—she's Italian. And "no spik Englis'." So all I can do is sit here and smile it out. I've been simpering so long now it will take a dollar's worth of massage to get the corners of my mouth down again.

The lady from Italy looks reproachful and has grown silent. How anybody can lamp my sickly smile and grow sulky is beyond me. She's going. Miffed. Nods curtly. Now that the crowd is thinning out I might inch over to the refectory table to filch a few knickknacks. It looks as though it had been hit by a hurricane. All that is left of a big juicy ham is the bone and there aren't enough baked beans left for a decent snack. Gnawing at the crusts is my dish anyway. Any little scraps left over are good enough for me. Too good as a matter of fact.

Here comes that old pelican with a lorgnette everybody has been avoiding. She will now try to annex America's Wall Flower No. 1, of course. But I've had enough even though I have to sneak out of here and leave that new $10 hat. And I hope I don't come across that high handshaking hostess either. I'm in no mood to run up a step ladder and tell her good-bye. I busted my suspenders where they cross, reaching when I came in.

(Copyright, 1937, McNaught Synd., Inc.)

Listen, World!

By Elsie Robinson

"What did I think," said the famous editor, **"was the most significant gesture in 1937—the thing that stood out most distinctly and significantly from the world of my youth, 50 years ago?"**

"Hitch hikers," I said, **"thumbing for a ride."**

He looked at me quizzically—thought I was poking. I wasn't. Those uplifted, demanding thumbs seem to me the most significant, perhaps the most sinister, gesture in our modern world. They mark the greatest change in human attitudes and relationships. They're by all odds, the toughest problem to tackle. And I'll honestly admit—in face of certain unpopularity — that I haven't found the answer in my own mind.

Personally, I never stop for a hitch hiker any more. It's against the law in California, where I spend most of my time, as it is coming to be in many other states. The reasons are obvious. Murders. Damage claims by those who seek to take advantage.

Yet in spite of that, it was years before I could drive on unheeding . . . and I still feel ashamed when I do, it's so grossly against the whole code of generous neighborliness by which I was trained.

FOOD FOR THOUGHT

Yet, I have to admit the law's wise. But, even so, it doesn't go to the core of the matter. There's more involved in that uplifted thumb, the other fellow's request for a lift. There's his increasing conviction that he has a right to that lift . . . as good a right as you have to sit in that automobile. And there's the deepening resentment when that "right" is denied.

Nine times out of ten I'm cursed. In the wilder portions of the Northwest they're apt to block your way by lying down in the highway—forcing you to stop. And they feel they've a "right" to do this, too.

I wonder. I'm honestly badly troubled by the whole thing and—what it means. I suspect it points to an entire change in our social order. But what kind of a change? And heading where?

I suppose it's easy enough to dismiss the problem, if you've never been very poor yourself and don't know what poverty means. But I have been—and do. Pickings were pretty lean for most Americans 50 years ago. Generally speaking, we didn't expect 'em otherwise. Out on the frontier we all wore patches—knew real hunger and constant hardship. Life was like that. Why talk about it? Whatever the deal, we built up a pride resistance that was a honey.

Nobody—as far as I can remember—TAUGHT us to feel that way about asking favors or taking charity. We were just born that way. Americans—REAL ones—simply hustled for themselves—didn't take help—cherished their own privacy and respected the other fellow's. All this was the unwritten code. No one dreamed of breaking it. But now—

VITAL PROBLEM

Now it's almost as much a matter of course to start "thumbing" as soon as you know you have one! Not only asking favors but expecting them as your right. And, theoretically, I can see the argument behind it. I was bred a Socialist. My vote's 100 per cent for Labor—always will be. And I truly believe the country should largely belong to the workers. BUT—

Are these thumbers who line the highways the "makers" of the world? Do they represent labor? Have they put a stake in the pot, as the fellow has done who is driving that little flivver—who paid for it out of his scanty wage? Or are they the drones who have infested and preyed upon society since its first vague formation?

Whatever their "rights," this much is sure—those uplifted thumbs are AGAINST privacy, AGAINST private property. Their very appearance strikes at the root of every old American tradition—all old American pride. We can no longer laugh them off—nor law them off. There they are, and it's time that you and I answered this question—

Just why and what is the Thumber?

Does he represent Democracy on the march—

OR THE JUNGLE ON THE PROWL?

And what would YOU suggest we should do about him?

That's That

By Bruce Gustin

A national survey shows that the state governors, with two exceptions, are opposed to reduction of the Federal relief program. The majority view is expressed by Governor Benson of Minnesota, who says:

"I don't see how we could possibly take over any more of the load. If we are forced to do it, it may mean bankruptcy for the State."

If carrying the burden of relief will bankrupt the States, what will it do to the Federal Government? After all, the nation is only a union of the States. And the Federal Government has no source of revenue other than the people of the States.

President Roosevelt may want to cut expenditures. But he will have a hard time doing that as long as the majority of the States are singing the "Gimme, Gimme" chorus. And while the Federal Government is putting up the money for relief, States and municipalities are not going to worry about getting people off the relief rolls and onto private jobs.

Ordinary citizens, noting that the Treasury Department plans to borrow $50,000,000 a week for an indefinite period, wonder how the Federal Government can go on spending at the present rate. Recent drops in the prices of government bonds worry them. They wonder who is going to lend all this money to the Treasury, and how much longer the Government's credit is going to be good.

Thus far, the deficit for the current fiscal year is a little more than two billion dollars. The national debt is close to the 35-billion-dollar mark. Any individual who was in that fix would be hopelessly bankrupt. But when the Government wants more funds all it has to do is call on the banks and they must provide it. They are so loaded with government securities they must help protect the Government's credit for their own self-preservation.

Counsel for the perpetrator of a diabolical murder in New York pleaded that the slayer had been "suffering for ten years with a social disease which affected his nervous system so much he did not understand the nature and quality of his act." That is about as near no excuse as could be offered for beating a nine-year-old child to death. In those ten years, he had plenty of time to obtain treatment for the disease which his attorney claims made him insane.

This New York case should add impetus to the campaign which has been started in the United States for the compulsory treatment of social diseases with which one out of every ten adults is said to be afflicted.

The prevalence of these diseases is appalling. Maxine Davis, in the May Pictorial Review, declares "there is more social disease than there is measles, twice as much as tuberculosis and a hundred times as much as infantile paralysis."

If a decent, law abiding citizen is murdered, his relatives cannot collect damages from the county or State for having failed to protect him in his constitutional right to live. But if the man who killed him were lynched by a mob, under the Gavagan Anti-Lynching Bill relatives of the murderer could collect damages from the county in which the lynching took place.

In some States, the maximum value fixed by law for a human life is $5000. That is the largest amount which can be collected in a damage suit for an accidental death. The minimum is as little as a jury may decide, or nothing. The Gavagan Bill provides that the damages for a lynching shall be not less than $2000 nor more than $10,000. It makes no difference if the individual lynched is a confessed or a convicted murderer. His life would be valued at twice as much as the life of a respectable citizen who had been accidentally killed.

Bible Text: "The eternal God is thy refuge and underneath are the everlasting arms":—Deuteronomy XXXIII., 27.
Suggested by the Rev. Dr. Sydney Lovett, chaplain of Yale University, New Haven, Ct.